THE WEATHER
Wichita Falls and Vicinity: Tonight and Saturday partly cloudy to cloudy; colder tonight and Saturday.

Wichita Daily Times

HOME EDITION

VOLUME XV. | PRICE 5c—PAY NO MORE | WICHITA FALLS, TEXAS, FRIDAY, FEBRUARY 10, 1922. | FOURTEEN PAGES | NUMBER 273.

FIVE INJURED NEAR IOWA PARK

PRESIDENT SUBMITS TREATIES IN PERSON; URGES RATIFICATION

WASHINGTON, Feb 10 — The treaties negotiated during the Washington conference were laid before the senate by President Harding today with a request that they be ratified as guarantees of peace

Appearing in person before the senate the president declared that the new agreements would "serve to put an end to contradictions, to remove ambiguities, and establish clear understanding"

Seven treaties were submitted by the president. The first was the five-power naval armament treaty, the second the submarine and poison gas treaty, the third the four-power Pacific treaty, the fourth and fifth were supplemental treaties to the four-power pact and the others related respectively to the general far eastern situation and to the Chinese tariff

These engagements, the president said, were interwoven in a general scheme of peace and contained nothing which "commits the United States or any other power to any kind of an alliance, entanglement or involvement"

Referring to the unratified treaty of Versailles, Mr Harding said it was drawn in response to a 'manifest world hunger," for better relationships and that the treaties submitted today were drawn in response to the same desire but without any provision except 'to promote peace"

No War Commitments.

"The four-power treaty contains no war commitments," said the president. "There is no commitments to armed force no alliance, no written or moral obligation to join in defense, no expressed or implied commitment to arrive at any agreement except in accordance with our constitutional methods"

Reviewing briefly the situation in the far east the president declared that the conference by its eastern agreement had 'dissipated' all apprehension of territorial greed in that quarter and that senate ratification of the far eastern treaties 'will stabilize a peace for the breaking of which there is not a shadow of reason or real excuse"

The five-power naval treaty, he continued, was in accordance with the expressed wish of congress as contained in recent legislation and affords the first actual relief from naval burdens which peoples have been able to acclaim since steam and steel combined to add to naval strength in warfare

'Either these treaties must have your cordial sanction," he said, 'or every proclaimed desire to promote peace and prevent war becomes a hollow mockery"

Alluding to the senate's traditional aversion against entangling foreign commitments, Mr Harding declared he had that in mind when he arranged that both democrats and republicans should be members of the American delegation

Never Once Forgotten.

'The senate's concern for freedom from entanglements he continued, 'for preserved tradition for maintained independence, was never once forgotten by the American delegates

'If I did not believe these treaties brought us not only new guarantees but greater assurances of freedom from conflict I would not submit them to your consideration"

'Much depends upon your decision" he continued 'We have joined in giving to the world the spectacle of nations gathered about the conference table, amid the convictions of peace free from all passion to face each other in the contacts of reason, to solve menacing problems and end disputes and clear up misunderstandings If to these understandings for peace, if to these advanced expressions of the conscience of leading powers, if to these concords to guard against conflict and lift the burden of armament if to all of these the senate will not advise and consent, then it will be futile to try again

'I alluded a moment ago to my knowledge of the viewpoint of the senate from personal experience' as declared Since that experience I have come to know that viewpoint and inescapable responsibility of the executive To the executive comes the closer view of world relationship and more impressive realization of the menaces, and anxieties and the apprehensions to be met"

Minutes Submitted.

Along with the treaties, the president submitted to the senate the complete minutes of plenary sessions and committee meetings of the conference, together with a copy of the official report made to him by the American delegation.

These documents the president said, were 'fitting testimonials to that open and simpler diplomacy for which the world has asked" in that sense, he added, "the whole conference was quite out of the ordinary'

'Indeed," said Mr Harding, "it was a conference of friends, proceeding in deliberation and sympathy appraising their peaceful and friendly relations resolved to maintain them and to give the world new assurances of peace and actual relief from the burdens of executive and competitive armaments

'It is not necessary to remind you that the conference work was not directed against any power or group of powers There were no punishments to inflict, no records to bestow The offerings are free will, the conscience is that of world opinion, the observance is a matter of national honor"

Asserting that no provision in any of the treaties required the United States to surrender "a single worthwhile tradition," the president declared it did not follow that the commitments entered into were meaningless or valueless The actuating desire, he said had been to establish among nations an arrangement of "orderly neighborliness"

Better Relationship

'The world has been hungering for a better relationship for centuries since it has attained its larger consequence said Mr Harding The conception of the league of nations was a response

(Continued on Page 12 Column 2)

MABEL NORMAND TO BE QUESTIONED IN MOVIE INQUIRY

INVESTIGATION TO DATE IS PRONOUNCED AS "SATISFACTORY."

TWELVE PERSONS HAVE ALREADY BEEN QUESTIONED

Held at Topeka is Said To Answer Description of Edward F. Sands.

LOS ANGELES, Feb 10,—Mabel Normand motion picture actress, will be the next star in the screening by the district attorney's office of all circumstances that investigators can obtain to build up the real story of the mystery drama surrounding the shooting of William Desmond Taylor noted film director it was announced today by District Attorney Woolwine

Mary Miles Minter was the first actress questioned having been secretly examined Tuesday by Woolwine while Taylor's funeral was in progress Woolwine said

Miss Normand has held the stellar role in the spectacular developments of the investigation thus far which the district attorney says has not produced one scintilla of evidence

Miss Normand was the last person found by investigators to have been with the slain director The time of the murder has been fixed within a few minutes of the time which Miss Normand and her chauffeur fixed as that of her departure from Taylor's house where he was slain She was with him the night before the killing and Taylor was deeply in love with her, and they had had a quarrel according to Henry Peavey negro houseman for the slain director

PRONOUNCE "SATISFACTORY" THE INVESTIGATION TO DATE

LOS ANGELES, Feb 10—After a beginning pronounced 'satisfactory the district attorney's investigation of the murder of William Desmond Taylor was expected to be continued today with the possibility that a number of persons prominent in the motion picture world would be summoned as witnesses

Twelve persons, both men and women, believed to have information of value to the investigators have already been questioned by Thomas Lee Woolwine district attorney, or by William C Doran, his chief deputy

The information already obtained was desired it was said, as a ground work upon which to base the examination of persons known to have been closely associated with the director

Those who have appeared at the district attorney's office so far include Charles Eaton general manager of the Famous Players-Lasky studios where Taylor was under contract Douglas MacLean film actor a neighbor of Taylor, and his wife and their maid Henry Peavey Taylor's negro servant. Howard Fellows Taylor's chauffeur, Harry Fellows, the latter's brother and formerly Taylor's chauffeur and more recently his assistant director, Verne Dumas and Neil Harrington oil operators and neighbors of Taylor, Charles Maigne a film director, Arthur Hoyt, an actor and close friend of Taylor, and Captain R A Robertson who as an officer in the American army said he had an overseas acquaintance with Taylor as an officer in the British army

Rumor has it that Mary Miles Minter, for whom Taylor formerly was a director also was closeted with the district attorney last Tuesday before Mr Woolwine officially took charge of the inquiry but this was not confirmed

There has been no intimation as to who would be summoned before the district attorney, but previous activities by the police into the case, indicate that among the witnesses to be summoned eventually by the district attorney, will be included Miss Minter, Mable Normand, whose letters to the dead director are now in the possession of the district attorney, Neva Gerger, said to have been engaged to marry Taylor at one time, Edna Purviance, formerly leading woman for Charles Chaplain and neighbor of Taylor who was said to have telephoned the news of the director's murder to Miss Normand, and a number of others more or less prominent in the motion picture colony

Meantime the search for Edward F. Sands, formerly butler-secretary for Taylor, continues by the police Authorities disbelieve that Walter F Underwood, under arrest in Topeka, Kan, for misappropriation of funds of a Los Angeles company had any connection with the murder of Taylor

TAYLOR WAS MEMBER OF AN ARISTOCRATIC FAMILY

CHICAGO, Feb 10—William Desmond Taylor also known as William Deane Tanner never had a brother and he belonged to the oldest and wealthiest aristocracy of Ireland according to Mrs W O Farnum an old friend from Ireland, who knew him well when he was a boy

His father's name was Major William Tanner she said He was the only one of his family who was not something of a snob and he talked to the common people Two

(Continued on Page 2, Column 3)

SCENE OF "MOVIE" MURDER

The picture above shows the living room in William Desmond Taylor's Los Angeles home in which the movie director's body was found on the floor with a bullet wound in his back Below is the exterior of his home (left)

FORD HEARING IS STILL IN PROGRESS

Gen. Beach Declares Conditions Might Justify a Hundred Year Permit.

WASHINGTON Feb 10—Resuming his testimony on the Ford Muscle Shoals offers Major General Beach chief of army engineers reiterated today his opinion that conditions prevailing in that section of the country might justify a 100-year permit

"The only power dams that are located in navigable rivers at the present time,' the general said 'were built before the national water power act Their rights are in perpetuity

In the case of Muscle Shoals in as large a river as the Tennessee I would advise a very careful consideration of the circumstances to see if they are not such to justify an exception to the rule'

MUSCLE SHOALS OPTIONS HELD NON-ENFORCEABLE

WASHINGTON Feb 10—Options held by the Alabama Power company and the Air Nitrates corporation on the Muscle Shoals Alabama state and water power projects providing for opportunity to purchase in event decision by the government to sell the properties were declared non enforceable today by Colonel John Hull acting judge advocate general of the army in testifying today before the house military committee on the Ford offer for the properties

Colonel Hull read a 'decision of his department holding the options "null and void" and non-enforceable and added that it was legally possible for the government to give clear titles to the properties concerned including the Warrior Sheffield transmission line and power plant and sub-stations to Henry Ford in event the offer of the Detroit manufacturer was approved by congress

BLANCHE LAMBETH GETS A SUSPENDED SENTENCE GOES TO JOIN HUSBAND

FORT WORTH Feb 10—Blanche Lambeth pretty blonde was given a two year suspended sentence this morning when after her plea of guilty to theft she declared she stole clothes from a neighbor and sold them in order to get medicine for her husband She will leave tonight to join the husband, who is now in the army

HAVE NOT AGREED ON A VERDICT IN GATESVILLE CASE

GATESVILLE TEXAS Feb 10—The jury in the case of H G Tyman charged with murder in connection with the death of Dell Thames 14 year old inmate at the state juvenile training school, last September 25 had not reached an agreement at 11 o'clock this afternoon It had been deliberating since 2 30 yesterday The court indicated it would not discharge the jury today if it failed to bring in a verdict

SUBMIT MAPS OF SCENE OF MURDER

Airplane Photographs Also Feature in Trial of Mrs. Madalynne Obenchain.

LOS ANGELES Feb 10—Wounds in the body of J Belton Kennedy slain broker, were described today by W M Strother and J W Mussle man undertaker in the trial of Mrs Madalynne Obenchain, charged with murder in connection with the death of the broker on Aug 5 last Other witnesses of the session were Frank W Stoddard deputy county surveyor who introduced and explained maps indicating the character of surroundings where Kennedy met his death William Laughlin of the Western Union Telegraph identifying telegrams exchanged between Mrs Obenchain Kennedy and Arthur C Burch, indicted with Mrs Obenchain

Concerning the arrival of Mrs Obenchain from Chicago in July 1920 several hotel employes were summoned to give testimony

Mrs Obenchain attired in a new costume smiled upon the jurors.

LOS ANGELES Feb 10—Maps of the scene of the murder and photographs of the place taken from an airplane were ready to be offered in evidence today in the trial of Madalynne Obenchain charged with the murder of J Belton Kennedy insurance broker who was shot and instantly killed August 5 last at his summer cottage in Beverly Glen near here

A L Frank W Stoddard deputy county surveyor was to be called as a witness to identify these pictures and to describe to the jury the geography of the canyon

The prosecution also planned today to offer for identification more than thirty telegrams and letters alleged to have been exchanged between Mrs Obenchain and Arthur C Burch whose recent trial ended in a disagreement of the jury

These communications state counsel claimed were to be offered as the first evidence of the alleged conspiracy between the co defendants to murder Kennedy

READY TO ANSWER THE INVITATION TO GENOA CONFERENCE

WASHINGTON Feb 10—The announcement of the American government of its response to the invitation of the allies' supreme council to participate in the European economic conference at Genoa was expected today an authoritative statement having been made early in the week that such an announcement would be made after the Friday cabinet meeting

There appeared to be little unanimity in official circles as to the nature of the response Some official quarters were of the opinion that the American government would inform the allied powers that the United States favored a postponement for several months Other officials were understood to hold that the United States should not participate at all unless provision was made for discussion of the reparation question, a course opposed by France

OKMULGEE SCENE OF KLAN DEMONSTRATION CLIMAX TO PETITION

OKMULGEE, OKLA, Feb 10—County Assessor R R Short today had before him the petition for a new county grand jury filed in District Judge Mark L Bozarth's court yesterday from which to make a check of more than 200 names signed to ascertain whether it contained 100 or more taxpayers of the county The petition was signed at a mass meeting yesterday asking for the calling of a new grand jury to begin a new investigation of the affairs of the defunct Bank of Commerce of Okmulgee If the petition contains 100 qualified voters the district court will act accordingly Judge Bozarth announced

The Okmulgee county bar association meets tonight to adopt resolutions relative to the decision made by Superior Judge H R Christopher yesterday that he would discharge the grand jury said to have been called to investigate the affairs of the defunct bank

The decision of the judge was attacked by James Hepburn county attorney who drew vociferous approval from citizens in the court room at the time Last night the county attorney, speaking after a public demonstration by the Ku Klux Klan warned against violation of the law and referred to the incident in the court room in the day as unfortunate

Judge Gives Reason.

Judge Christopher said he had discharged the grand jury because he believed it had been chosen 'contrary to what I now believe to be the law' that the jurors had been picked at random from those who did not qualify and not as individually qualified in the order in which they were summoned

The resolution passed at the mass meeting of 500 citizens after the demonstration which took place in court condemned Judge Christopher's action and demanded his immediate resignation

The Bank of Commerce was closed November 2, last with total liabilities placed at $2 500 000 and assets at $1 872 000 The bank was capitalized at $200 000

Following closing of the institution 52 suits were filed for approximately $700 000, all stockholders being sued under the double liability section of the state guaranty act

On January 13 Judge Cotteral issued in federal district court at Guthrie a temporary restraining order against Fred G Dennis, state bank commissioner to prevent disposition of the bank's assets The order stated that no money can be paid to depositors from the assets until a United States government deposit of $11 250 is made good

Late this afternoon friends said Judge Christopher with his family left here late yesterday in their automobile without making known their destination

STATE OFFICIALS WATCHING SITUATION AT OKMULGEE

OKLAHOMA CITY Feb 10—Roy Wolcott assistant bank commissioner today assumed the duties of banking commissioner succeeding Fred C Dennis state bank commissioner whose resignation was accepted last night by Governor J B A Robertson

Mr Dennis resignation his letter to the governor said, was prompted by continued ill health and was taken at the advice of his physicians He asked that he be relieved from duty at once and the governor appointed Mr Wolcott

State officials here were watching closely the situation at Okmulgee where the Bank of Commerce recently failed and where George Short attorney general, has gone to investigate conditions

M F Trapp lieutenant governor is acting as governor in the absence of Governor Robertson who left last night with a party of local business men for a two weeks' trip through Mexico

Prior to his departure Governor Robertson issued a statement saying Mr Short had been sent to Okmulgee to examine the banking situation with full power to meet any situation that might arise The governor's statement also characterized as 'disgraceful' a demonstration in superior court at Okmulgee yesterday when spectators applauded an attack upon a decision handed down by Superior Judge H R Christopher dismissing the county grand jury which had been investigating the affairs of the Bank of Commerce

ELASVILLE REPORTS NEW WELL FLOWING 500 BARRELS DAILY

Special to The Times

ELIASVILLE TEXAS, Feb 10—The Phillips Petroleum company have drilled in their Katy Bell No 2 and it is flowing at the rate of 500 barrels The well is just northwest of the big Mid-Kansas gusher which came in a few days ago for 1,500 barrels and is still holding up at better than 60 barrels per hour

These two wells help to connect the south and west Eliasville fields and open up much new territory to be developed by the large companies There are fully 20 strings of tools running in this section now and several locations have been made in the vicinity of the new production

REPORT A DECREASE IN UNFILLED STEEL ORDERS

NEW YORK, Feb 10 — The monthly tonnage report of the United States Steel corporation made public today showed 4 241 678 tons of unfilled orders on hand Jan 31 This is a decrease from the preceding month of 26 776 tons and an increase over the foregoing month of 17 872 tons

ELIMINATE PLAN FOR TAX ON BANK CHECK FOR RAISING BONUS

DECISION IS REACHED BY WAYS AND MEANS SUB-COMMITTEE

PROGRAM OTHERWISE AS PREVIOUSLY OUTLINED

Definitely Decide Against Any Increase in First or Second Class Postage.

WASHINGTON, Feb. 10.—A tax of 2½ per cent on the undivided profits of corporations as part of the soldiers' bonus revenue program, was agreed upon today by a house ways and means sub-committee A slight increase in parcel post rates to yield a total of $20,000,000 a year also was understood to have been agreed upon.

WASHINGTON Feb 10—Reaching a final agreement on the soldier bonus tax program a house ways and means sub committee decided today against a tax on bank checks The program was not made public but it was stated authoritatively that with the exception of the bank check it was substantially the same as that given out last evening

This program included

'One cent a gallon on gasoline estimated to yield $70 000 000

Twenty five cents per horse power on automobiles, $50,000 000

'Five dollars per $1 000 on real estate transfers, $40 000 000

Increased documentary stamps, with the rate on the transfer of stocks and bonds at one tenth of one per cent $64 000 000

Double the present 10 per cent tax on admissions where the charge exceeds 20 cents $70 000 000

An increase of 10 cents a thousand on cigarettes $25 000 000

An increase of two cents on chewing and smoking tobacco $ 000 000

Members of the committee declined to say what tax if any had been substituted for the check levy but it was stated that the committee had decided against any increase in either the first or second class postage rates

Chairman Fordney said the program agreed upon would be submitted to republican leaders on the senate finance committee with a view to an agreement between the two committees

NO ACTION TO BE TAKEN TO REVOKE THE PAROLE OF BOBBIE WHITEWATER

LEAVENWORTH KAN Feb 10—No action will be taken by state authorities to revoke the parole of Bobbie Whitaker Indian taken by a posse on the Kickapoo reservation late yesterday in connection with the fatal shooting Tuesday of Louis Dupius another Indian Warden M F Amrine of the state prison said today he had no official notice of a murder charge against Whitewater who was paroled last October

THREE MASTED SCHOONER LOST WITH LUMBER CARGO REPORT CREW LANDS SAFE

KEY WEST FLA Feb 10—The three masted American schooner Herbert May with a lumber cargo has been lost near Marquesas 30 miles from Key West according to Captain Ferguson, who was brought here last night by a fishing smack

There was no loss of life the crew having abandoned the ship and landed on Marquesas It was expected they would be brought here today

SOUTHERN PACIFIC SHIP RAMS AND SINKS BARGE

NEW YORK Feb 10—Jarring into quarantine during a dense fog early today the Southern Pacific steamship El Valle from Galveston rammed and sank the barge White Haven off Red Hook The barge was one of a tow of two

STEAMSHIP BADLY DAMAGED BY STORM STEWARD IS KILLED

SAN FRANCISCO Feb 10—The steamship Bessie Dollar, 700 miles from Cape Flattery, Wash, is badly damaged in a storm her bridge is gone, the steward killed and the captain injured according to a radio message received here this morning by the marine department of the chamber of commerce The steamers M S Dollar and Bearport were reported standing by

DENVER MOTOR CAR DERAILED ONE MAN SERIOUSLY INJURED; ARE REMOVED TO SANITARIUM

Special to The Times

IOWA PARK TEXAS Feb 10—Five men were injured one seriously at 9 o'clock Friday morning when a Denver motor car was derailed two and a half miles west of this city and threw its occupants out The injured

L H Richards skull fractured head bruised probably internally injured

W H Edwards arm broken and injured

L C Meredith cut on side of head hurt in back

J Lakey hand injured sprained ankle

J M Littrell minor bruises

The men were picked up after the accident by a painters motor car which was following them and were brought to the Clark sanitarium here for treatment

A falling line bar caused the derailment which took place while the car was slowing down preparatory to stopping It was not traveling over seven or eight miles an hour occupants said

F H Richards who jumped from the machine when he saw it about to leave the track is said to have turned two complete somersaults before he struck the ground His injuries are considered the most serious of the five

ARGUES AGAINST A A WAGE REDUCTION

Statistical Expert Says There Is No Economic Law to Connect With Freight.

WASHINGTON Feb 10—Wages of railway employes should not be decreased no matter what action the interstate commerce commission may take in modifying existing railroad rates Frank L Warne union statistical expert testified to the commission's rate hearing today

Questioned by Glenn E Plumb author of the Plumb plan for tripartite control of the railroads Mr Warne said the union's stand was that there is no economic law that establishes any relation whatever between rates as such for transportation and rates for services performed'

In an attempt to incorporate in his testimony a speech made by Senator LaFollette republican Wisconsin asserting that a detailed agreement had been reached by the railroads and shipping interests and firm organizations was frustrated by Commissioner Hall acting chairman

Mr Warne protested that he desired to know the existence of a conspiracy to bring about the wage reduction

TWO YEARS IN PRISON FOR ARTHUR JENKINS

FORT WORTH Feb 10 Arthur Jenkins confessed conspirator to rob a mail train here last September 11 when two sealed rates were killed was given a two year sentence today by Federal Judge Wilson Jenkins previous good record left the sentence short, said the judge

SPECIAL CONSTABLES ARE AMBUSHED BY 30 MEN

By Associated Press

BELFAST Feb 10 A party of Ulster special constables was ambushed last evening by 30 men who opened fire on the police car at Cullyhanna on the Dundalk Newry border which previously had been the scene of several disturbances Constable McFadden of Londonderry was shot and killed

TELEGRAPH BULLETINS

SULPHUR SPRINGS, TEX., Feb 10.—J. C. Mitchell, assistant cashier of the First National bank, here, died suddenly last night from neuralgia of the heart.

SANTIAGO, CHILE, Feb. 10.—The Chilean federation of labor's call for a general strike was scheduled to go into effect today.

GREAT BRITAIN NOT WILLING TO DELAY GENOA CONFERENCE

By Associated Press

LONDON Feb 10—Great Britain will agree to no postponement of the Genoa economic conference unless the request for such postponement emanates from Rome it was authoritatively declared here today The French ambassador it is understood was so informed last evening by Lord Curzon, the foreign secretary during their discussion of the French memorandum urging postponement of the conference

DO NOT ACCEPT SPEECH AS REPLY TO THE REQUEST

PARIS Feb 10 — While the French government is not accepting the speech in the house of commons by Premier Lloyd George as the official British reply to Premier Poincare's note regarding postponement of the Genoa conference it was strongly indicated today in French official circles that the French point of view concerning the necessity for a three months delay would be maintained

SITUATION CREATED RESULT KIDNAPING HAS GRAVE ASPECT

NO INTIMATION RECEIVED OF RELEASE OF PRISONERS TAKEN

NO INFORMATION GIVEN AS TO THEIR LOCATION

Michael Collins and Other Leaders Active In Effort to Free Victims.

By Associated Press

LONDON Feb 10—The situation created by the kidnapings in Ulster is continuing to bear a grave aspect The northern Irish government had not up to this afternoon received any intimation of the release of the prisoners taken in the recent raids and no authentic information as to their whereabouts

By Associated Press

LONDON Feb 10 It was reported from Belfast that many of the men kidnaped in Ulster would be released today, but none except those who reached their homes yesterday as recounted in previous dispatches was yet known to be free and the whereabouts of the captives was still a mystery Several reports said they were all concentrated at Ballybay, in Monaghan county but it was stated they were later removed to the south

Expectation that the men would be released today was apparently based on the report that Michael Collins and other members of the southern provisional government were busy yesterday trying to obtain their freedom, and had sent special officers from Dublin to persuade the captors to release their prisoners

It was questioned whether the provisional government's persuasions would be likely to be effective in any case as the Irish republican army nominally is not controlled by the provisional government, but by the dail eireann Moreover, in some quarters here suspicion was attached to the provisional government itself in the matter of the raid because it was said the kidnapers used a number of cars which the British auxiliary troops handed over to the provisional government upon their demobilization

Nothing has yet developed as regards any military help Great Britain may give Ulster to protect her borders from further possible raids but it is said no troops will go from England in any case, as the withdrawal from Ireland has been so much delayed by the railroad strike that nearly 40 000 troops are still there

SAYS KIDNAPING SHOWS NECESSITY FOR TROOPS

By Associated Press

LONDON Feb 10—Announcement was made in the house of commons today that Prime Minister Lloyd George had notified Michael Collins head of the Irish provisional government that the kidnapings in Ireland showed the necessity of the presence of British troops in Ulster

It was also announced that the northern Irish parliament had been assured that the number of British troops will not be increased to any extent necessary for the protection of the inhabitants

STATE HAS ABOUT FINISHED EVIDENCE IN GARRETT CASE

ARDMORE OKLA Feb 10—The state expects to rest its case in the ouster trial of Buck Garrett, suspended sheriff this afternoon Russell Brown special state's attorney, said today

So far 62 witnesses have been examined This is the fourth day of the trial

The defense will call about 50 witnesses, J B Champion, attorney, said He also said that Garrett would testify

Introduction of testimony to support its charges corrupt conditions existed in the oil fields of Carter county was continued by the state today

Following the line of evidence brought out yesterday the state endeavored again to bring as many of the sheriff's deputies under it as possible Bud Ballew Garrett's right hand bower of more than six years and Horace Kendall, one of the oldest deputies on the force, were named by witnesses as having participated in the activities of gambling places and other resorts of alleged ill repute

Questions addressed to state witnesses by the defense have sought to bring out that an organization existed in the oil fields to "get" Garrett's job In this connection witnesses were asked regarding a meeting said to have been held at an Elmwood camp at which it is alleged the statement was made that the company was big enough to get rid of Garrett or of business who wouldn't go after Garrett."

NEWSPAPER ARCHIVE®

AUTOMOBILE USED BY THREE ROBBERS DESTROYED BY FIRE

PRYOR, OKLA., Feb. 10. — The motor car in which three bandits escaped yesterday after robbing the Bank of Adair of approximately $2,000 was found destroyed by fire late yesterday by a posse near White Oak, between Chelsea and Vinita, Okla. The bandits are believed to have fled to the thickly wooded country in this vicinity and search for them continues.

RESUME SEARCHH FOR THE THREE WHO ROB BANK

JOPLIN, MO Feb 10.—Ben Smith, sheriff of Delaware county, Oklahoma, D. A. Barker, under sheriff of Craig county, Oklahoma, and Julius Payne, deputy United States marshal, stationed at Vinita, left Joplin this morning to resume the search for three bandits, who yesterday held up the bank of Adair, Okla. and escaped with about $2,000

The officers arrived here last night after trailing a car supposed to have contained the bandits as far as Anderson, Mo, 40 miles south of Joplin There the trail was lost. They said they were 30 minutes behind the bandit car on most of the chase.

REVOLUTIONISTS IN MEXICO DEFEATED

Band of Thirty Under Nicolas Rodriquez Are Active at Samalayuca.

EL PASO, Feb. 10—Thirty Mexican revolutionists under command of Nicalos Rodriguez were defeated in battle with federal troops at Samalayuca, 30 mile south of here at 3 p. m yesterday, according to an official report of the fight received by Gen J. J. Mendez, commander of the Juarez garrison

There was no mention of casualties.

DISORDERS REPORTED IN MINES OF SOUTH AFRICA

JOHANNESBURG, UNION OF South Africa, Feb. 9—Several disorders occurred in the mining district today in connection with the gold strike. There were heavy dynamite explosions between Ltrex and Ansie, Two electric cable standasds were blown up Three violent explosions near the Kleinfontein railway station also were reported

NEW PLATFORM ELIMINATES DEMAND FOR INDEPENDENCE

By Associated Press

SAN JUAN, P. R., Feb 10—A complete new platform for the Porto Rican unionist party which Antonio R. Barcelo, its president, says will eliminate the demand for independence and which pledges the party to work for the creation of a free state associated with the United States, has been agreed upon, Mr. Barcelo said today.

UNION PACIFIC TO HAVE HOMESEEKERS' RATES

OMAHA, NEB, Feb. 10. — The Union Pacific has announced that for the first time since the world war, homeseekers' rates would become effective next March to apply as far east as Chicago, to Idaho, Utah, Montana, eastern Oregon and eastern Washington The fare for a round trip will be one single fare plus $2.

EDWIN W. FIELD

"I'm convinced if I had taken Tanlac two years ago, when my troubles first began, I would have been saved a world of suffering," said Ed W. Field, 533 Jefferson St, Milwaukee, Wis.

"My case proved that when a man's stomach goes wrong, everything goes wrong with him. The first thing I noticed out of the way was loss of appetite and next, that no matter how sparingly I ate, I was sure to have an attack of indigestion. I finally got so I couldn't walk a couple of blocks without having to stop and rest and I was so nervous that often I sat up in a chair all night long.

"Tanlac has made a new man out of me, my stomach is as sound as a dollar and I feel fine all the time. I am a firm believer in Tanlac because I know it delivers the goods"

NOTE—The International Proprietaries Co., distributors of Tanlac, have on file in their offices at Atlanta, Georgia, over fifty thousand signed statements from representative men and women from every State in the Union and every Province in Canada. Many of these are from prominent people in this city and section and have been previously published in this paper

Tanlac is sold in Wichita Falls by Miller Drug Store in Electra by Tarleton Drug company, West Lad Drug company, Burkburnett and by all leading druggists —Adv.

PRAY FOR WISDOM, GIVE SERVICE, IS FORD'S CREED

By ALBERT SIDNEY GREGG

DETROIT, Feb. 10.—"That's a case of the Sermon on the Mount," exclaimed Henry Ford emphatically, referring to hi making a bid of $8,000,000 to save the Lincoln Motor company, which was sold under order of the court Feb. 4

"I don't need that concern, but I don't want to see the company go to the wall. That is what I regard as doing unto others as I would have them do unto me"

We had been discussing religion, and the reference to the Lincoln Motor company came in incidentally

I began the interview by asking "Mr. Ford, what is your attitude toward prayer? You know prayer is the acid test in religion"

"Everybody prays in one way or another," he replied promptly.

"But after all, there is only one prayer that a man needs to make Pray for wisdom and you will get all the rest.

"That was the prayer Solomon made when he became king and he was rewarded because he did not pray for wealth or power over his enemies but for wisdom and knowledge.

Mount Sermon His Creed.

"What is your creed"

"There should be just one creed —the Sermon on the Mount. That covers it all. If the teachings in that sermon were applied we would have a much better world."

"In what way should religion be expressed?" the interviewer continued

"Service," he spoke abruptly "Help others to be prosperous and happy, not by giving money alone, not only teaching them a better way but also providing the facilities

Service is the only thing worth while What satisfaction is there in piling up a lot of money or in getting power just for the sake of having it"

"I don't need Muscle Shoals but I see there a great opportunity to aid people all over the United States. It is a big undertaking, but I think it is worth while.

"I believe in expressing my religious feeling through constructive industry Create better conditions. Make more opportunities for profitable employment. Remove hindrances and restrictions.

"My reason for advocating currency based on property in place of gold is to help people to get work and make a living That is what I mean by service."

Advice to Clergy.

Finally I asked Ford what he thought ministers ought to preach —theology or practice religion

"Let them stick to the Sermon on the Mount. That shows folks how to live right on this earth, and we need a lot of preaching of that sort"

Ford reads the Bible and avoids Sunday work as much as possible He does not operate Sunday trains on his railroad, the D, T & I, because he wants the men to rest.

He is a total abstainer and does not use tobacco.

Ford's father was an officer in the Episcopal church at Dearborn, and Henry Ford was raised on the prayer book and the catechism.

He is a member of St Paul's cathedral in Detroit.

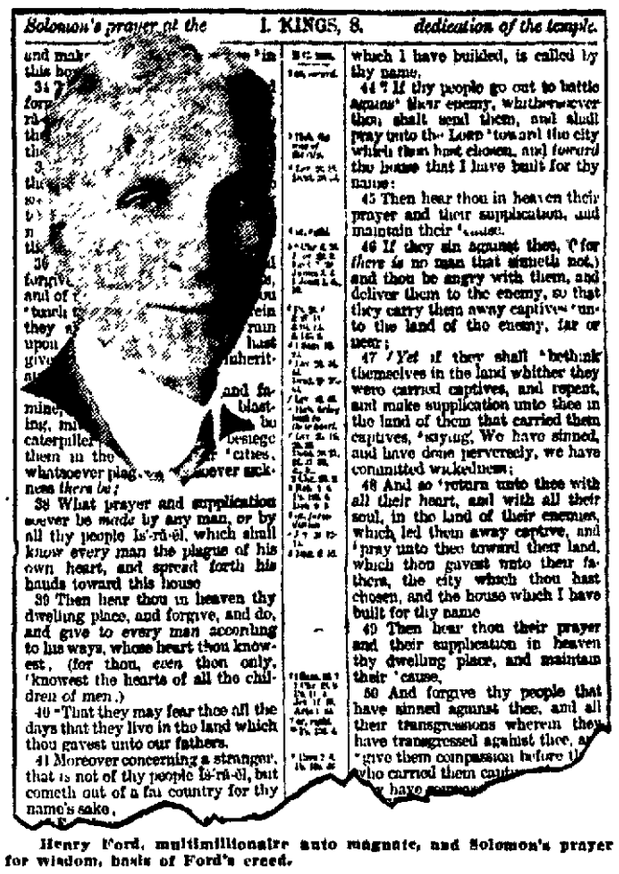

Solomon's prayer at the dedication of the temple. I. KINGS, 8.

and make ... this house
34 ... forgive ... sin ... their ... land ... which thou gavest unto their fathers, the city which thou hast chosen, and the house which I have built for thy name
49 Then hear thou their prayer and their supplication in heaven thy dwelling place, and maintain their cause,
50 And forgive thy people that have sinned against thee, and all their transgressions wherein they have transgressed against thee, and give them compassion before them, that they may have compassion on them
35 When the heavens are shut up, and there is no rain, because they have sinned against thee; yet if they pray toward this place, and confess thy name, and turn from their sin, when thou dost afflict them
36 Nevertheless when thou hast taught them the good way wherein they should walk, and give rain upon thy land, which thou hast given to thy people for an inheritance.
37 If there be in the land famine, if there be pestilence, blasting, mildew, locust, or if there be caterpillar; if their enemies besiege them in the land of their cities; whatsoever plague, whatsoever sickness there be;
38 What prayer and supplication soever be made by any man, or by all thy people Is-ra-el, which shall know every man the plague of his own heart, and spread forth his hands toward this house
39 Then hear thou in heaven thy dwelling place, and forgive, and do, and give to every man according to his ways, whose heart thou knowest, (for thou, even thou only, knowest the hearts of all the children of men.)
40 That they may fear thee all the days that they live in the land which thou gavest unto our fathers.
41 Moreover concerning a stranger, that is not of thy people Is-ra-el, but cometh out of a far country for thy name's sake,
which I have builded, is called by thy name;
44 If thy people go out to battle against their enemy, whithersoever thou shalt send them, and shall pray unto the Lord toward the city which thou hast chosen, and toward the house that I have built for thy name:
45 Then hear thou in heaven their prayer and their supplication, and maintain their cause.
46 If they sin against thee, (for there is no man that sinneth not,) and thou be angry with them, and deliver them to the enemy, so that they carry them away captives unto the land of the enemy, far or near;
47 Yet if they shall bethink themselves in the land whither they were carried captives, and repent, and make supplication unto thee in the land of them that carried them captives, saying, We have sinned, and have done perversely, we have committed wickedness;
48 And so return unto thee with all their heart, and with all their soul, in the land of their enemies, which led them away captive, and pray unto thee toward their land, which thou gavest unto their fathers, the city which thou hast chosen, and the house which I have built for thy name

Henry Ford, multimillionaire auto magnate, and Solomon's prayer for wisdom, basis of Ford's creed.

SEYMOUR PROTESTS REMOVING TRAINS

Mayor Britain Will Appear Before Commission at Hearing On Tuesday.

Special to The Times.

SEYMOUR, TEXAS, Feb. 10—A mass meeting of representative citizens of Seymour was held here Thursday afternoon in the quarters of the chamber of commerce in protest against the efforts of the Wichita Valley Railway company to annul its night trains between Wichita Falls and Abilene It was the unanimous sentiment of the meeting that these trains should not be annulled and that such action would not only work a very great hardship upon this section of the country but would be unjust to the traveling public.

J. A. Britain, mayor of the city was selected as a representative of this city's interest to go to Austin on the 14th before the railroad commission, at which time the hearing will be held, to use his efforts against the proposed action.

Planning a Dance For Church People Asks for a Permit

DENVER, Feb 10—As a result of recent discussions in local church circles over the question of the propriety of dancing in connection with church activities, Frank P. Rice, editor of a religious magazine, yesterday asked Mayor Dewey C Bailey for permission to hold a dance for church people only.

Mr. Rice said he had planned the dance "as a means of presenting to the ministers of Denver and the public the merits of a properly conducted church dance." Mayor Bailey took the matter under advisement.

Mr Rice said he planned to charge admission to the dance, proceeds to be used for charitable work.

FORT WORTH BOHEMIAN QUESTIONED BY OFFICERS ABOUT BELTON MURDER

FORT WORTH, Feb. 10—Bell county officers are here today to interrogate a Fort Worth Bohemian, thought to know something of the murder a month ago of Joe Janeck, a Belton youth. Finger prints on an ax, with which the boy was killed, and the local suspect were compared by police experts. No arrest has been made here yet. The suspect told officers he was innocent, but said he was on a hunting trip with the boy just before his death

DEMONSTRATION WORK FOR DONLEY COUNTY

CLARENDON, TEXAS, Feb 10—Donley county is to have a two-day demonstration work, first at Sunnyview. The clubs from Clarendon, Lelia Lake, Ashtola and Martin will assemble here. At the Jericho demonstration the clubs from Skillett, Boydston and Goldston will assemble

This work will be in charge of Miss Kitty Washington, an expert in bread making from A and M college assisted by Miss Trulie A Richmond, Donley county's home demonstration agent

MABEL NORMAND TO BE QUESTIONED

(Continued from page 1)

other little girls and I used to wait at the edge of the Keane estate near the Tanner estate in the hawthorne bushes for him so he would give us a ride to town He drove four miles to school in Lismore in the pony trap.

"I can't understand why he ever came to America. He could have married Sir Richard Keane's daughter or others there at home and never worked a stroke. I believe that if Tanner posed as his own brother when he got in trouble that he did it to save the feelings of a woman"

At the same time, Mrs. Farnum was recalling Taylor's early life another Chicagoan, Mrs. John H Borden, a close friend of Mabie Normand, was rising to the latter's defense. She returned here a month ago after a five weeks visit with Miss Normand.

"Mabel is not in love and never was in love with Mr. Taylor," she said. "Bill Taylor was in love with her, very much so, but it was unrequited She had been engaged to Mack Sennett, but that was an old affair and now they are merely good friends Mabel did not know anything about the first Mrs. Taylor or the daughter.

"Mabel never mentioned Mary Miles Minter's name to me If there had been an affair between Mr. Taylor and Miss Minter I believe Mabel would have told me."

MAN HELD ANSWERS THE DESCRIPTION OF E. F. SANDS

TOPEKA, KAN, Feb. 10—The man held in Shawnee county jail here, who was taken off a Santa Fe train Wednesday night, answers the description of Edward F. Sands, under-secretary to William Desmond Taylor, murdered motion picture director, Under-Sheriff O W Carlson declared today Though the man gave the name of Walter S Underwood, the name signed to a railway ticket in his possession was Walter S. Maddox.

While admitting that he knew Taylor and that he had been at his house several times, Underwood denied that he knew anything about the murder"

Underwood was taken off the train here on receipt of a message from Ladunta that he was wanted at Los Angeles on an embezzlement charge made by the United Pacific Railways company. The man admitted he had been employed by the company as cashier for eight months

Underwood corresponds to every mark of identification given in the description of Sands, even to slight scars on his cheeks and another on his left shoulder, according to the under-sheriff. The facial scars, Underwood asserted, were caused by mustard gas encountered in France, while with the Canadian army in the late war. His left arm is decorated with a tatoo mark of an anchor with the initial "W. U"

According to Underwood's story, he left Los Angeles about 10 o'clock the evening of the Taylor killing He told the sheriff that he believed he knew who shot Taylor and that jealousy was the motive for the crime.

The man would neither affirm nor deny his identity as Sands.

"It was a woman who did it," Underwood said when questioned about the murder. "I know nothing about it, but it was jealousy that caused it"

"Yes, I know Taylor," he continued "I have been at his house several times attending parties."

Then he described these parties, which he declared were "wild ones," at which liquor and drugs were served to the guests. He said he had seen both Mabel Normand and Mary Miles Minter at Taylor's house, but not at the same time.

Underwood admitted the charge of embezzlement, according to the police. He had $609 when searched. His statement said that he left $300 more in his berth, and this was confirmed by a message from Kansas City where it was reported found.

DOES NOT BELIEVE THAT UNDERWOOD IS SANDS

LOS ANGELES, CAL. Feb. 10—W. T Maddox is the name of the owner of the apartment house here in which Walter S Underwood, under arrest in Topeka, lived for six months or more Maddox said that during that period Underwood at no time mentioned knowledge of Taylor or Sands or any information concerning motion picture production or people connected therewith

"I do not believe Underwood is Sands or had any connection with the killing of William Desmond Taylor," Maddox said "There were no activities or interests of his that I could associate with the motion picture world He worked punctually, did not keep irregular hours, appeared to live an ordinary, regular life and seemed to live within his earnings. He mentioned having relatives in New York and Pennsylvania and having served in the British navy"

PAST WORST PHASE INDUSTRIAL CRISIS

Statement Contained in Letter of President Read at Farmers Meeting.

CROOKTON, MINN, Feb. 10.—The general industrial and business situation now is such as to justify confidence that "we are well past the worst phase of the agricultural crisis," declared President Harding in a letter read today to farmers attending the annual Red River Valley Farm Crop and Livestock show here.

President Harding's letter referred to the recent national agricultural conference in Washington, and continued:

"I am glad to say that my utmost anticipations of useful results from that gathering were more than realized

"The fine spirit of cooperation among the farmers and the disposition on their part to unite their efforts in every possible way with those of the government augurs particularly well for our hope of accomplishment. The conference * * * gave serious and thorough consideration to the problem before it and presented photographs for doing practical and worthwhile things It avoided all extremism and adopted the wide course of making no excessive demands for special favors or class treatment.

"In the general industrial and business situation there is much to justify confidence that we are well past the worst phases of the agricultural crisis, that improvement is well begun, and that it will continue steadily from this time forward."

FORESTRY ASSOCIATION IS IN SESSION AT HOUSTON

HOUSTON, Feb. 10—Colonel W B. Greeley, chief of the United States forest service, was the principal speaker here today at the seventh annual meeting of the Texas forestry association.

The attitude of the lumbermen toward forestry and reforestration was explained today by R. W. Wier, Houston lumberman, and Max Bentley, Houston newspaperman, spoke in the interest of the public with an appeal for harmonious solution of all forestry problems.

President W. Goodrich Jones of Dallas in his annual report, recommended purchase by the state of 100,000 acres of cutover land in east Texas for establishment of a state forest. He suggested this land be given to the schools of Texas and predicted that within 25 years it would be producing a heavy revenue.

Vinegar made by the Arabians is said to be the best in the world.

British museum has 46 miles of shelving for its 2,000,000 books.

MEN!

Special for Saturday

300 pairs winter oxfords and shoes—values to $8.00.

$4.95

See Our Windows

Beacon Shoe Store

614 Eighth

RAILWAY WORKERS DISSATISFIED SEIZE STATION AND TRAINS

By Associated Press

CORK, Feb. 10—Dissatisfied with the terms of settlement of the Irish railway strike, a group of railway workmen marched into the Cork station today and seized the station and all the trains Up to mid-afternoon no opposition had been offered.

DUBLIN, Feb. 9.—The differences between the Irish railway managements and employes which threatened a general strike on Feb. 15 have been arranged and it is announced that the question has been settled.

Beauty Culture To Be Permitted In Cal. Schools

SACRAMENTO, CAL. Feb. 10—If the schools of California desire to give instruction in beauty culture, including marcel waving and eyebrow manufacture, they have the permission of the state department of education. That was announced yesterday when a resident of Los Angeles applied for a certificate to give beauty instruction in schools of that city. Will C. Wood, superintendent of public instruction, said he would issue the certificate if the applicant showed the necessary qualifications.

KING HAS NOT ACCEPTED RESIGNATION OF CABINET

By Associated Press

ROME, Feb. 10.—King Victor Emmanuel has not accepted the resignation of the cabinet of Premier Bonomi, presented Feb 2, it was semi-officially stated today, and the Bonomi ministry will be in its place next Thursday when the parliament reassembles

Speaks Highly of This Home Made Cough Remedy

Says It Acts With Unusual Speed—Loosens the Mucus—Relieves the Irritation and Stops the Cough.

Costs Next to Nothing—for a Big Supply.

Whenever anyone in my family catches cold and begins to cough and sneeze, and hawk and breathe heavy, it doesn't take me many minutes to fix up a remedy that will drive away all such troubles in double quick time

It's no secret—anyone can make a half pint of the finest cough medicine in the world for a trifling sum

Get from any druggist one ounce of Parmint (double strength)—to this add a little granulated sugar and enough water to make one half pint—that's all there is to it

But now you've got a real medicine—mind you—the first spoonful you take acts directly on the membrane of the throat and nose, the tickling ceases almost instantly—the inflammation begins to disappear—up comes the stobborn mucus and often in 24 hours every trace of the cough that frightened you is gone.

It's really remarkable how this home-made remedy acts on the mucus membrane and that is one reason it is so helpful to thousands of catarrh sufferers —(Adv.)

Pimply Skin?

Take MASTIN'S VITAMON TABLETS

Easy and Economical — Results Quick

Of what did are fine features with an ugly, mottled skin, flabby flesh, sunken cheeks, pouches under the eyes, or a careworn, sickly-looking face?

Few men there are now who cannot astonishingly add to their energy and vigor, clear the skin of eruptions and enjoy that splendid firm "pep" of a well-built body. So Science wrested from Nature the mysterious life-giving, health-building elements—the vitamines—thousands upon thousands can tell you of the amazing and almost magic like results from their use.

MASTIN'S VITAMON TABLETS contain not only yeast vitamines, but all three of the precious vitamines—A, B and C—specially concentrated and combined with true organic iron and the necessary lime salts which your system needs to keep you strong and well.

If you want to quickly clear your skin and complexion, put some firm healthy flesh on your bones, increase your nerve force and power and look and feel far better, make this simple test: First weigh yourself and measure yourself. Next, take MASTIN'S VITAMON TABLETS—two tablets with every meal. Then weigh and measure yourself again each week and continue taking MASTIN'S VITAMON TABLETS regularly until you are satisfied with your gain in weight, "pep," energy and improved appearance.

Insist upon the Original and Genuine Vitamon—

MASTIN'S VITAMON TABLETS

THE ORIGINAL AND GENUINE • YEAST VITAMINE TABLET

Fully guaranteed in every respect. At all good druggists.

Ninth and Indiana — Perkins-Timberlake Co. ASSOCIATED STORES — Ninth and Indiana

Very Special Saturday *in the* Millinery Salons

SECOND FLOOR

Hats *of* Silk *and* Combination Silk *and* Straw

in a great one-day sale Saturday

$4.40

These are very extraordinary values. Some of them ranging in price as high as $10. They are dandy for early spring wear.

Take advantage of this sale tomorrow.

Special Sale of Women's Gloves Tomorrow

Short Kid and Gauntlets

This is a special sale that means a complete clearance of all gauntlets and short kid gloves—attend this sale early tomorrow.

One and Two Clasp Real Kid Gloves

Colors: White, black, brown, tan and grey. Plain and contrast embroidery. Regular prices $2.50 and $3.50. Special clearance, pair **$1.95**

Two Clasp Real Kid Novelty Gloves

Excellent combination of colors, such as black and white, brown and tan, dark grey and light grey. These gloves sold regularly at $4.00 and $4.50. Very specially priced, pair **$2.50**

Entire Stock of Gauntlets Offered at per Pair $3.50

6-button strap wrist gauntlets—real kid. Colors black, brown, tan and white, plain and fancy stitching. Gauntlets formerly priced from $4.50 to $7.50. Very special, pair **$3.50**

(Glove Section—Main Floor)

Women's Glove Silk Hosery

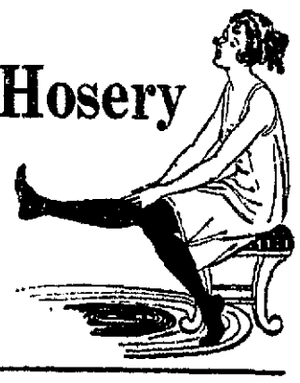

Colors black, brown, Russian calf, white, plain and fancy stripe. Richlieu rib. Priced **$2.95**

Women's Hose of silk net, black only. Very beautiful designs, pair ... **$2.95**

"Spongeen"—the New Woolen Fabric

"Spongeen" is one of those fabrics that jump into instant popularity because they have so many uses; and so many advantages for every use.

Because it will not crush or stretch or catch or pull or grow shiney and is delightfully cool—"Spongeen" is equally good for the smart, youthful type of suit; the dress, the separate cape or the trim utility coat.

56-inch wool "Spongeen" in colors of Dardanella, Mandarin, Pine Cone, Lady Bird and White. Price, per yd **$5.50** and **$6.50**

Perkins-Timberlake Co. Phone 4343 Perkins-Timberlake Co.

NewspaperARCHIVE®

POULTRY BUSINESS IN KNOX COUNTY IS GROWING INDUSTRY

MUNDAY, TEXAS, Feb 10—R L Briggs one of the local business men of this city began several years ago breeding the Partridge Wyandotte for pleasure, but realizing from the adventure that the poultry industry is a real business, he has put money and good poultry appliances, good houses and pens and he has stocked his best pen with some birds that won first prizes at the Dallas state fair and also the permier show His new houses are built fire and vermin proof He is keeping 30 hens on a city lot and the hens are paying their way in egg production at the market price, and a handsome profit besides If Mr Briggs cared to sell them that way When he sells them for setting purposes, as he is doing his profits are assured to exceed any other investment Mr Briggs has lived at Munday 20 years and knows the possibilities of West Texas and its future as a poultry center

Mr and Mrs J O Bowden living a mile south of Munday own 228 acres of well improved land and they grow on this farm the principal crops grown in this section with reasonable success But they are using the cow and the hen to make sure in drouth or prosperity that the farm should produce a living for the family and a profit

Mr and Mrs Bowden have 65 pure bred Barred Plymouth Rock hens and on this yard are prize winners at various shows in West Texas They have been in the poultry business five years and they have tried it out and are in the business to stay Realizing above $200 profit last year from a small flock of hens they have increased their breeding stock this year to above three times the number of breeders of last year They ship a can of cream every week and will increase that to twice the amount in a few more weeks

Mrs E B Bowden living a few miles south of Munday has been breeding pure bred poultry on the farm for 15 years and she has figures to show that poultry keeping pays She has kept an account of her egg production from 40 pure bred single comb Rhode Island Red hens from Nov 1 to Feb 1, which reached the total of 1 200 eggs She keeps her flock culled closely and feeds her hens egg producing foods with plenty of fresh water and warm houses and they produce the profits she expects Last year she sold $150 worth of chickens from her flock and she has more breeders this year and expects to double her sales They keep cows and ship cream and sell butter and they have a good farm that her husband operates on the side

J M Heald and son have the largest poultry plant in Munday territory They keep most of their pens on a farm west of town but Edwin Heald, who is the junior partner of the firm and is also cashier of the First National bank of Munday keeps a few of the pens at his residence here in town. They are prize winners with single comb Rhode Island Reds in all the fairs of West Texas and at the state and premier show of Dallas They have 10 matings in pens and the outer range covered with utility stock They get an immense egg production They have put considerable capital into the industry and plans for the future enlargement of the plant are on foot Heald and son have found ready sale for their products at good prices and have been unable to supply the demand in many instances

Edwin Heald is secretary and promotor of Knox County Poultry association and they have held several successful shows at Munday and are planning for the best show ever held in Knox county this fall

PLAN FOR POULTRY SHOW AT CHILDRESS

Will Be Held March 2 and 3 and Large Number Birds Are Expected.

CHILDRESS, TEXAS Feb 10—Plans for the poultry show by the Childress County Poultry association have gone through rapidly during the last week, and March 2 and 3 will be the scene of hundreds of birds under one roof at Childress

President Dr H D. Barnes, and Secretary Lewis G Raney have been working on the catalog and premium list and have it about ready for the press. This will be a reference book on poultry, having much valuable data on the care and feeding of poultry, as given out by the A & M college extension service

Childress business men are solidly behind the poultry show, and are lending valuable assistance in making it a big one

The rules of the American Poultry association will be observed throughout, and entry blanks will contain all of these rules Secretary L G Raney is receiving calls from all parts of the country for entry blanks, and expects some fine prize winning show birds Walter Burton will judge the show.

English bull terriers are regarded as the best dog fighters

Africa, in 1920, had a population of 142 872 063

ARCHER COUNTY SALE OF HEREFORDS TO BE HELD MARCH 3 AND 4

ARCHER CITY, TEXAS, Feb 10—The Archer County Hereford Breeders association will hold their annual sale and exhibit on March 3 and 4, Archer City There will be over 30 head of pure bred juniors and seniors, both male and female sold at this sale All stock that is to be exhibited is fed stock and is to be selected by a special committee. Indications are that this sale will be among the best ever held by the Archer County Hereford Breeders' association Many of the exhibitors will take their stock to the Southwestern Exposition and Fat Stock Show, March 11 to 18, at Fort Worth

AGRICULTURAL SHORT COURSE AT CHILDRESS MARCH 6TH AND 7TH

CHILDRESS, TEXAS, Feb 10—George W. Anstrand and James P York are in Childress arranging the organization of committees, publicity, programs, and preliminary work for the agricultural short course which is to be conducted March 6 and 7 At a meeting in the chamber of commerce auditorium yesterday about forty men and women were present to begin the active committee work, and a high degree of enthusiasm was shown from the start.

Subjects in line with the general program of diversified farming in Childress county will be included in the program, which will be held in the mornings, afternoons, and nights of the two days. On the afternoon of the second day, March 7, S E Lewis will hold his spring Poland China sow sale, and the men will adjourn for this event, while a women's program will be held at the agricultural school

H S Moblev and Mrs Bertha Dahl Laws will be the principal speakers of the short course, although some local speakers and local musical talent will be used in the programs

L T Hunter, county agricultural agent, is executive chairman of all committees for the short course work, and T Paul Barron secretary of the commerce is secretary

Committees have been appointed on publicity arrangements reception, program class room materials and exhibits women's work school and finance and active workers are serving on all of them The La Grande theater has been tendered for the two days by Phipps and Layton, local motion picture house operators The house will seat over 800 people and large crowds are expected to attend during the two days

FIGURE THE POPULATION OF VERNON TO BE 6,528

VERNON TEXAS Feb 10—According to a mathematical computation made by the local chamber of commerce the population of Vernon is in the neighborhood of 6 528 persons This figure has been arrived at by consideration of public school enrollment, residence assessments for taxes, the number of customers of city waterworks light company and telephone company

Two years ago city tax rolls showed 873 residences today there are 1 128. School enrollment figures in 1920 were 1,370 and are 1 560 today Electric consumers in 1920 were 795 and at present are 1 048 City telephone patrons in 1920 numbered 650 now there are 484 This is in view of the fact that it was shortly after this time two years ago that Vernon was visited by an oil boom

TEN DOLLARS FOR THE BEST ESSAY ON POULTRY

VERNON TEXAS Feb 10—Ten dollars for the best essay on poultry from any pupil in County schools has been offered by the Wilbarger County Poultry association in line with its policy to stimulate to the utmost the most intensive cultivation of the chicken industry here Competition is open to city as well as rural school children Essays must be in the office of the county superintendent by March

The prize winning theme will then be sent to Wichita Falls to compete in the district contest at which prizes will be offered by the Fort Worth and Denver railroad

MISS LUCY NEWSOM OF DOMAHTON IS MARRIED

DOMAHTON TEXAS Feb 10—Miss Lucy Newsom of Domahton and Mr Clay Harrison of Dallas were married Wednesday at the home of the bride's parent Mr and Mrs W L Newsom by Rev J T Hill of Stamford Texas

Mr Harrison and his bride will leave for Oklahoma City on a few days visit and return from there to Dallas where they will make their future home

Check That Cold Right Away

A SUDDEN chill—sneezes—stuffy feeling in the head—and you have the beginning of a hard cold Get right after it, just as soon as the sniffles start, with Dr. King's New Discovery. For fifty years a standard remedy for colds, coughs and grippe.

There are no harmful drugs, nothing but good, healing medicines, that get right down to the trouble and help nature.

You will soon notice a change for the better. Has a convincing, healing taste that the kiddies like Good for croupy coughs. All druggists, 60c.

Dr. King's New Discovery
For Colds and Coughs

Put "Pep" in Your Work. Many a man is a failure in business, many a woman in her home, because constipation stores up poisons that enervate and depress. Dr. King's Pills make bowels act naturally. 25c.

PROMPT! WON'T GRIPE
Dr. King's Pills

"CASCARETS" 10C FOR HEADACHE, LIVER, BOWELS

No griping - inconvenience follows a thorough liver and bowel cleansing with Cascarets Sick headache biliousness, gases indigestion, sour, upset stomach, and all such distress gone by morning Nicest physic on earth for grown-ups and children 10c a box Taste like candy—adv.

INDIGESTION

In five minutes "Pape's Diapepsin" ends

Acidity Gases Heartburn
Sourness Flatulence Palpitation

When the food you eat ferments into gases and stubborn lumps your head aches and you feel sick and miserable, that's when you realize the magic in Pape's Diapepsin It makes stomach distress go in five minutes

If your stomach is in a continuous revolt—if you can't get it regulated, please for your sake try Diapepsin. It's so needless to have a bad stomach—make your next meal a favorite food meal then take a little Diapepsin There will not be any distress—eat without fear It's because Pape's Diapepsin really does regulate weak, out-of-order stomachs that gives it its millions of sales annually

Get a large sixty cent case of Pape's Diapepsin from any drug store It is the quickest, surest stomach relief known It acts almost like magic—it is a scientific harmless and delightful preparation which truly belongs in every home

Southwestern Glass & Paint Company
(Formerly Western Glass and Paint Co Successors to P S Tullis)
WHOLESALE AND RETAIL
All Kinds Glass, Paint, Wall Paper and Picture Frames
WE INSTALL GLASS
PHONE 8178 718 NINTH STREET

Try this recipe!

"THE VERY HIGHEST QUALITY"
GOOCH'S BEST
MACARONI
Made of Specially Milled Durum Wheat
GOOCH FOOD PRODUCTS COMPANY
LINCOLN, NEBRASKA

MACARONI STEW

Cook a small package of Gooch's *Best Macaroni* in boiling water until almost tender, then place in a casserole with pieces of left-over beef, pork, veal or chicken which has been cooked, add a small onion sliced thin; a turnip sliced thin; add salt and pepper to taste, cover with milk, cover and bake in oven for an hour or more If desired butter may be added when stew is done.

The thrifty housewife will appreciate the economy of the recipe given at the left. Gooch's Best Macaroni is economical. Try it. As for its goodness, let the family render the verdict.

Write to Gooch Food Products Co, Lincoln, Neb, for free book of recipes.

Also
Gooch's Best Flour
Gooch's Best Pancake Flour
Gooch's Best Buckwheat Flour
Gooch's Best Wheat Hearts
Gooch's Best Spaghetti
Gooch's Best Egg Noodles

GOOCH'S BEST MACARONI

GOODNER WHOLESALE GROCERY CO.
WHOLESALE DISTRIBUTORS
WICHITA FALLS, TEXAS

A Careless Habit

Don't buy a can of baking powder without knowing the exact weight of the contents—it's a careless habit and an expensive one.

Some baking powders are now put up in 12 oz. or 3/4 pound cans instead of 16 oz. or full pound cans as formerly. Your eye may not detect the difference in the size of the can—so always look at the label—know that you are getting 16 oz. or a full pound when you want it.

Remember when you buy Calumet Baking Powder you get 16 oz. — a full pound. The one pound size of Calumet has never been reduced.

That's one reason millions of housewives prefer and use Calumet. They also know that it produces pure, sweet and wholesome foods.

Calumet is the largest selling brand in the world — buy it —try it.

You've hankered for the taste of Maple -here it is!

The flavor that first the Indians knew, and gave to the settlers in New England. It's the flavor of—
LOG CABIN *Syrup*

IT was Moqua, squaw of Woksis, who, the Indian legend tells us, first made syrup from the "sweet water" of the maple. And quite by accident she discovered it—in boiling moosemeat for her chieftain.

But it is no legend that early settlers in New England learned the secret from the tribesmen—how, by boiling down the sap of the maple tree in early spring, there might be made a syrup of wondrous flavor—how, by further boiling, this sweetness might be concentrated in sugar that could be kept.

In many a Colonial household they knew no sweetening other than this maple syrup or maple sugar.

In the west, they longed for a taste of this spring-time delicacy

But the pioneers who later ventured from those regions where the sugar maples grew—to them the flavor of maple was but a memory. And how they hankered for it!

Their cornmeal mush, their pancakes, waffles and desserts all called for maple. Nothing else would give them the right taste.

Then, in the eighties, came Towle's Log Cabin Syrup. Instantly it sprang into favor. Ever since it has been the "Standard from Ocean to Ocean." For P. J. Towle found a way to produce a syrup of uniform maple flavor that was always clear and golden in color, and absolutely pure.

How Log Cabin gets its rich, unvarying flavor

He combined the choicest of New England maple with the best from Canadian groves—got the real sugars of maple in which the flavor is most intense. And he blended with this just enough pure sugar of cane—nothing else—to mellow and enhance that delicious maple taste.

That was Log Cabin years ago; that is Log Cabin today. It never varies.

For pancakes and waffles—and many other uses

Tomorrow morning have pancakes or waffles—with Log Cabin Syrup. And as you're pouring it on, notice how fragrant it is of the maple. Then taste it. The family won't blame you for smacking your lips!

That maple flavor will put new delight in hundreds of dishes from breakfast cereals to supper desserts the whole year around. Fritters, French toast, baked apples, candied sweet potatoes, puddings, cake frostings, ice cream and candies—all call for it.

'Phone your grocer now for a can of Log Cabin. You can be sure you get it, for it comes only in the distinctive log-cabin-shaped can—3 sizes.

THE LOG CABIN PRODUCTS CO.
St. Paul, Minnesota

Towle's
LOG CABIN *Syrup*

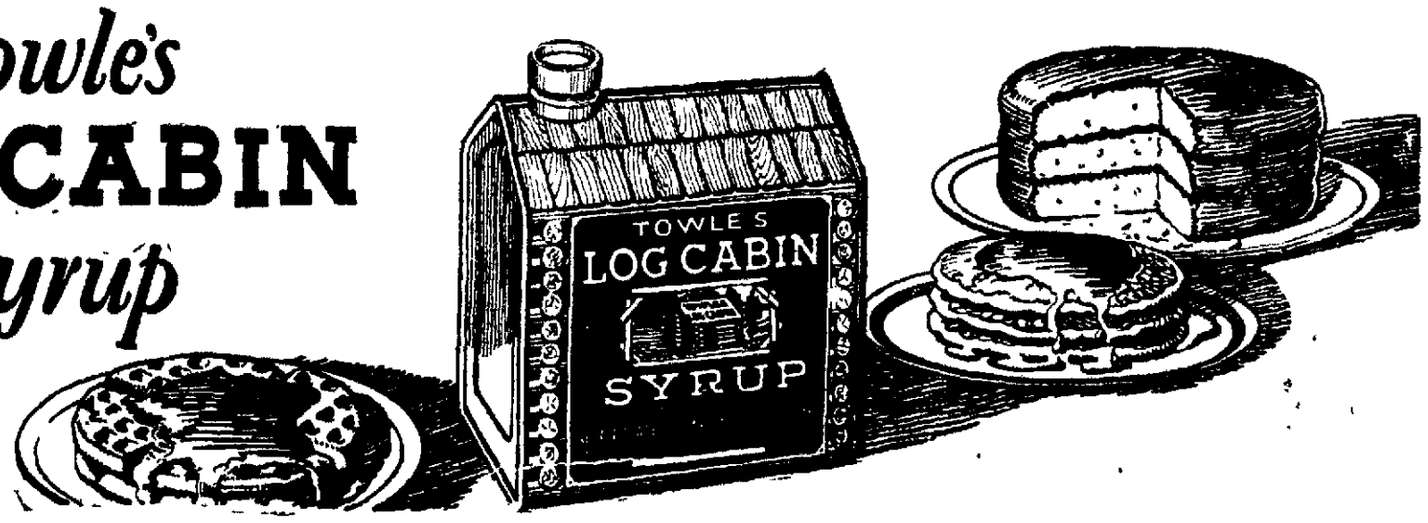

NEWSPAPER ARCHIVE®

THE WOMAN'S PAGE

Cypher Club's Cabaret Dinner Dance Is Feature of the Week

The Cypher club's membership cabaret dinner dance, given at Kemp hotel Thursday evening, was one of the most attractive and enjoyable social features of the present season.

The affair was well planned, from the opening course of the delightful five-course dinner to the last echo of the dance, which continued for a short while past midnight, and throughout the thoroughly attractive program of entertainment which supplied the "cabaret" section of the entertainment. Dancing was enjoyed between courses of the dinner, at the close of the entertainment number. Miss Anna May Cato opened the program with a beautiful solo dance, and other numbers included a violin solo by Mrs. Jouette Bonner, accompanied at the piano by Ernest Katz; a saxophone solo by Walter Botts, accompanied by Fred Rose, and a solo by Charles Angle, accompanied by Miss Annette Walsh. Miss Elvia Allman played the musical setting for Miss Cato's number.

Hosts and hostesses for the dinner dance included: Messrs. and Mesdames T. M. Rinehart, Ike Upchurch, R. S. Healy and Harold F. Hanes. There were many beautiful new spring evening and dinner costumes in evidence and the hostesses wore particularly attractive gowns. Mrs. Rinehart was in white satin, Mrs. Upchurch in pink georgette crepe, Mrs. Healy in black lace, and Mrs. Hanes in blue georgette. Music was furnished by the Del Ross Jazz Bandits.

The dancers included: Misses Zenna Pickle, in yellow georgette crepe with flower trimming; Louise Jenkins, in blue taffeta with silver; Cecil McCurdy, in pink taffeta; Florence Devers; Ruby Williams, in navy georgette crepe with gold lace; Ted Yates, in pink georgette with gold lace; Edmonston, in salmon brocaded taffeta; Reba Pynter of Philadelphia, in rose georgette; Lucile Tancred, in gold velvet; Annette Walsh, in yellow georgette with lace; Madeline Thomas, in black lace with flower trimmings; Margaret Wheeler, in pink georgette with silver lace; Polly Crawford, in black satin with jet beads; Ethel Owen, in blue velvet with pearl trimmings; Eva Lynn Weems of Dallas in black sequins; Lucile Haynes; Polly Taylor, in rose satin with silver; Ted Ferguson, in pink taffeta with flower trimming; Belle Hollinger; Sara Dale of Henrietta, in black satin, beaded; Ruth Nolen, in cerise velvet; Louise Hamlin, in white satin; Bernice Pross, in blue taffeta with flower trimming; Temple Eray, in blue taffeta; Mattie Ruth Corlett; Jewel Cummings, in orchid taffeta; Frankie Adickes, in rose taffeta with gold trimmings; Sadie Adickes, in orchid taffeta with silver; Ruby Greenwood of Dallas, in black velvet; Marian Maer; Suda Willis, in pink velvet with black lace; Mrs. Jouette Bonner, in rose georgette crepe, beaded; and Mrs. Earl Mathews, in black satin with silver trimmings. Messrs. R. MacEachern, Goyne Blackman, Harvey Bolding, Jarvel Gose, C. B. Curtner, J. C. Jennings, Norris Ewing, W. R. Caprin, J. Wilkie Talbert, C. H. Angle, Bob Nolen, A. D. Montgomery, R. J. Marin, E. T. Barker Jr., J. M. Bonner, E. R. Fain, C. O. Davis, Hy Robertson, Earl Matthews, George Keith Jr., Raymond Douglas, Sam Navarra, William Viner, W. C. Cannerman, Kirk Edwards, Earl Shappell, John Albritton, W. W. Robertson Jr., Bob Toombs, Frank Patton, Temple Shell, Lee Haney, A. M. Miller, Red Rogers and Charles Hogsett Jr.

• • • •

MRS. WELDON WINS PUTTER FOR THIRD BALL CAPTURED

Mrs. H. F. Weldon won the putter offered by Dr. Hampshire after playing off a three-ball tie with Mrs. Julian Bobo Thursday morning, during the meeting of the Women's Golf association.

Those who played during the morning and formed a luncheon party at the club included: Mesdames Couper, Hartsook, Thames and Miss Thames, Hatcher, Kendall, Weldon, Sheegog, Bolding, Daniels, Whitney, Ray, Bobo, Watkin, Price, Buchanan, Anderson, Hoffman, and Larkin.

Highest cash prices paid for your old furniture. Household Furniture Trading Co. 815 Ohio avenue. Phone 6513. 272-3tc

Thedford's BLACK-DRAUGHT Liver Medicine

Over Eight Million Packages Sold a Year

Get the Genuine!

STANDARD CLUB MEMBERS ARE VALENTINE GUESTS

Members of the Standard club were guests at a happily planned Valentine bridge party Thursday afternoon at the home of Mrs. J. E. Shipley, with Mesdames Shipley, F. E. McConnell, and T. M. Conrey hostesses.

The living room suite was attractive with hearts and other tokens of the season, and throughout the afternoon the same motif was in evidence—in the score cards, table markers, refreshment and remembrances. Mrs. Anna Witherspoon was presented with a beautiful set of sandwich cutters for holding high score, and Mrs. T. A. Bradley was consoled for low with a tea mat.

Dainty refreshments were served to the following: Mesdames J. M. Isabell, C. E. Bailey, E. E. Fisher, O. P. Marlele, T. P. Kelm, A. C. Price, S. L. Conn, A. B. Pattillo, R. D. Ford, R. A. Lincoln, R. E. Hilburn, T. J. Grisham, Galvin, Messenger, T. A. Bradley, and Anna Witherspoon, and Misses Chella Hendrix and Bruce Dickson

• • • •

FASHIONS

By LENORE

An out-of-ordinary cloth frock is ready to prove its versatility by serving as two different types of outfit. It may be worn as a dress, with the collar buttoned snugly and smartly high up to the chin—or it may be worn with a blouse, and the coat open at the neck. A collarless blouse will be the most suitable.

Of course the newness of this model which is an adaptation from a costume worn by a popular actress in Paris, lies in the semi-open coat, an idea derived from the Russian peasant smock. Gray broadcloth was used, but serge or any of the twill materials are equally smart, particularly in beige, with silk braid in the same color together with a touch of black. Shiny metal ball buttons are used, and to balance the side opening of the neck there is a little patch pocket with a monogram embroidered in black.

The skirt is about ten inches from the floor.

• • • •

FIFTY COUPLES ENJOY BACHELOR CLUB DANCE

About fifty couples enjoyed the Bachelor club's dance at the Legion hall Thursday evening, for which occasion Zeke's colored orchestra furnished good music. The affair was one of the most successful the new club has held.

During the evening the Bachelors completed plans for a big dance February 20 at the Legion hall, for which the Johnnie Youngberg orchestra has been engaged to furnish music. Those who registered included: Misses Helen Pelling, Joiner, Ramey Mathis, Smith, Marjorie Potter of Gainesville, Mary Hunter, Maude Mayo, Agnes Blalack, Harlin, Fenny, Nina May Durham, Nan Autrey, Williams, McDill, Vogt, Ione Bivings, Dorothea Dodd, Hazel Stuckey, Steede, Garrison, Thompson, Stewart, Loope, McDonald and McDowell, and Mesdames McDill and Mae Bennett; Messrs. Haney, Cox, H. G. Hendrix, John Kolbow, Paulk, G. T. Allman, C. Wilson, A. L. Fulwilder, G. Murray, Bradshaw, S. Foster, S. E. Millican, H. S. Gordon, J. H. Durnal, Haigler, A. E. Trollinger, H. L. Hendrix, Duke Holloway, Billy Moore, S. J. Bennett, O. S. Carpenter, Sinclair, J. A. Pope, Runnenberg, E. E. Scannell, Tuthill, Hall, Upchurch, Beattie, Jack Allen, Fisher, Solomon, Bennett, Dodge, and Glasgow, and Dr. Ledford.

OLYMPIC

TONIGHT IS FAMILY NIGHT

1:00, 2:45, 4:30, 6:15, 8:00, 9:45

Famous Players-Lasky Corp. Presents

Marion Davies in "The Bride's Play"

Supervised by Cosmopolitan Productions

—EXTRA—

"FALLING FOR FANNIE"

A Laugh that lasts half an hour

• • • •

MRS. PEERY HANCOCK IS HOSTESS TO BRIDGE CLUB

Mrs. Peery Hancock was hostess Thursday afternoon to the Thursday Bridge club at her home on Elizabeth street. Tables were arranged for four sets of players, the guests including Mesdames Mason, Wilson, William Bonner, Staley of Colorado Springs, and Jack Barnard, and Miss Eva Lynn Weems of Dallas.

High score among the members was held by Miss Marian Maer, and among the guests by Mrs. Bonner. Miss Lucile Tancred held low score, and all were presented remembrances by the hostess. A salad refreshment course was served, and Miss Maer invited the members to her home for the next meeting.

• • • •

1922 STUDY CLUB WITH MRS. P. B. CURD THURSDAY

The 1922 Study club met with Mrs. P. B. Curd, 1005 Burnett street, Thursday afternoon. Members answered roll call with current events, and the afternoon was spent with a discussion of the study course to be taken up and parliamentary drill.

The hostess invited the guests to remain for a social hour and delicious refreshments of sandwiches, olives, coffee and cake were served to Mesdames E. E. Fisher, J. W. Martin, B. H. Finley, Earl Ruffner, S. Peterson, L. E. McConnell and S. G. Henry.

The next meeting will be held with Mrs. Finley, 1107 Fourteenth street, February 23.

ADVENTURES OF THE TWINS

THISTLEDOWN LAND

By OLIVE ROBERTS BARTON

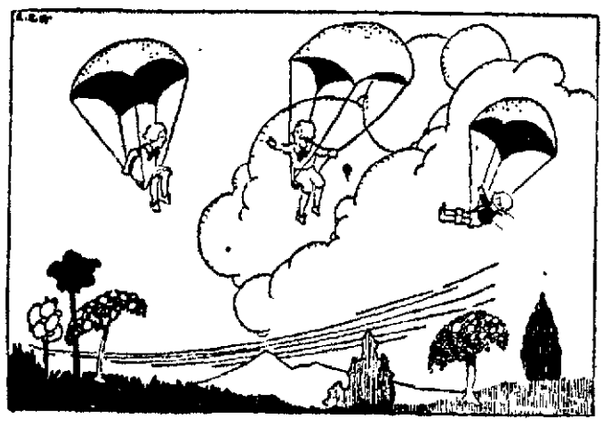

Suddenly all three of them drifted toward an opening in a very large cloud.

"How lovely!" cried Nancy, holding on to her little dandelion parachute with both hands. 'I feel just like a bird.'"

"It's better than a flying machine," called Nick, who was drifting far away by this time, hanging onto his own tiny umbrella. "Are we aviators now, Mr. Buskins?"

"Yes," shouted Buskins in reply. "Only you can't guide yourselves. But don't be frightened, your little car knows where it is taking you—just hold on and be patient."

Up they sailed, the three of them, up and up and up, over the orchard, over the house (it looked now like a playhouse with wooden chimneys so far below it was), over the hill and the river and the pond. They were making straight for the blue sky and its white clouds, just as they had done in their little apple-tree elevator.

Finally they poked through the very clouds themselves, but still they went on up into the mysterious regions beyond. They passed Balloon Land, and off in the distance they could see the city of Balloontick. Then Kite Land, and Soap Bubble Land, Feather Land, and the Land of Everything, one after the other went by like floors in a building that you pass in an elevator. They saw all the queer places they had visited before on their adventures in the Land-of-Up-in-the-Air.

And now they were delighted to think that they were going to have another one.

They went so high they began to fear that perhaps they were going to bump into the sun, when suddenly all three of them drifted toward an opening in a very large cloud, and floated through. Instantly they knew they were in a new and strange country, for the opening closed behind them and the cloud was no longer a cloud, but a beautiful green land full of trees and flowers.

(To be continued.)

(Copyright, 1922, NEA Service.)

Color This Valentine for Your Boy Friend

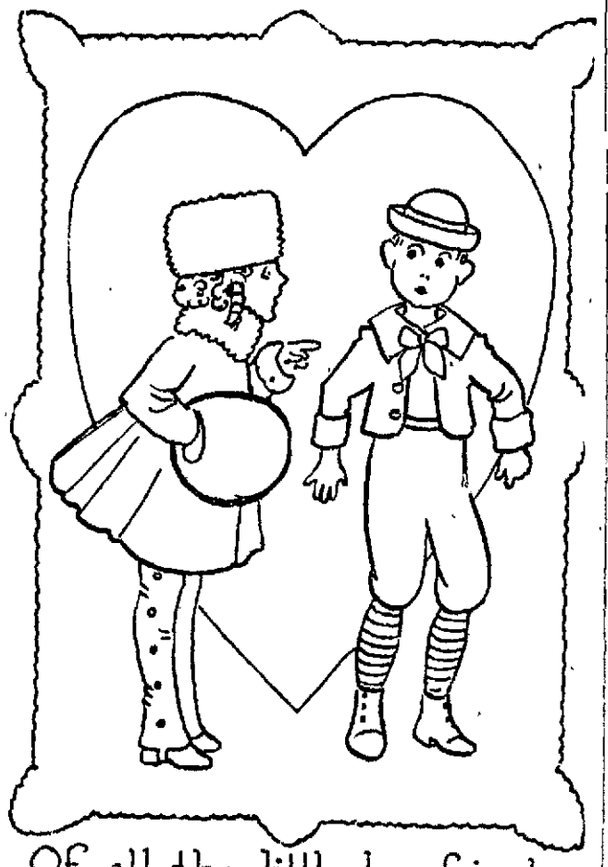

This will be just the valentine your little boy friend was looking for, if you make it for him yourself. Cut it out and paste it on a stiff piece of cardboard. Then color it with crayons. Tomorrow there will be a valentine to color for your girl friend.

Brief News Items

Dr. and Mrs. J. D. Meredith are here for a few days from Moran, where Dr. Meredith is establishing a clientele with a view to making that place his home in the near future.

• • •

Word from the A. B. Lipscombs, who recently moved to Fort Worth, Texas, after a long period of residence in this city, is that they are very comfortably and happily situated. Mr. Lipscomb is in the oil business in Fort Worth.

• • •

Dr. and Mrs. Charles William Wallace are in Dallas for a few days on business.

• • •

Mrs. Mary Gross has returned from a trip to market.

"Dead" Boy Wakes Up.

ROME, ITALY.—Rocco Cesarolo, 12, of Pizzo, was declared dead by a physician who duly signed the death certificate. Seventeen hours later, while the mother was giving her boy a last kiss, he opened his eyes.

Ladies Let Cuticura Keep Your Skin Fresh and Young

Soap, Ointment, Talcum, 25c, everywhere. Samples free address: Cuticura Laboratories, Dept. X, Malden, Mass.

CALENDAR FOR SATURDAY.

"How Life Begins," the beautiful movie presentation of the inception of life, will be shown at 10 o'clock at the Olympic theater. The picture is presented free, and a general invitation is extended.

• • •

Children's story telling hour at the Kemp library, 3 to in the afternoon. Children between the ages of six and eleven invited.

• • •

The W. R. Scurry chapter, United Daughters of the Confederacy, will be guests of Mrs. Mack Thomas at her home, 1615 Tenth street, Saturday afternoon at 3 o'clock. All members and eligibles are invited to be present.

• • •

The Girl Reserve members in Miss Leoti Clark's corps will have a Valentine party in the living room at the Y. W. C. A., 7 to 9 o'clock.

• • •

The Business Women's club is entertaining in honor of Mrs. Richard J. Clow with a Valentine party and shower at the Y. W. C. A., girls' club room, at 8 o'clock.

• • • •

AUSTIN MOTHERS TO SERVE CHICKEN DINNER AT ELITE

A big chicken dinner will be served at the old Scott Cafe at 816 Scott street, near the Strand, by the members of the Austin Parent-Teacher council Saturday noon. The dinner will be served at 60 cents per plate, and a general invitation is extended everybody downtown to attend.

The council met Wednesday afternoon of this week with about seventy-five members present, and enjoyed an interesting business, program and social meeting. Mrs. Robert Lyle led the devotionals, children of the sixth and seventh grades sang the "Berceuse," Miss Gilly's first grade children sang, Mrs. Fred Barron sang a solo and B. F. Johnson made a brief address on the duties of citizenship.

Refreshments of hot chocolate and sandwiches were served.

Second Quarterly Conference.

Dr. Lewis, district superintendent, will hold the second quarterly Friday night at Seventh and Lamar Methodist church. All the official members are urged to attend.—J. S. Pittenger.

We trade new furniture for old. Household Furniture Trading Co., 815 Ohio avenue. Phone 6513. 272-3tc

Relieve baby's itching skin with RESINOL

Soothing and Healing

Has just the cooling touch to produce comfort and permit sleep

Does not smart or sting when applied

GEM Theatre

TODAY ONLY

LEW CODY

—IN—

Occasionally Yours

Robertson-Cole Super Special Production

WHERE PLEASURE REIGNS

EMPRESS

Today and Saturday

James Oliver Curwood's

"The Girl From Porcupine"

"THE LITTLE MINISTER"

Maude Adams greatest stage success and Barrie's greatest play made into a charming picture with

BETTY COMPSON

as "Flabbie"

Opening Next Monday

OLYMPIC

SOCIAL DANCING at Labor Temple Friday Night

Highly polished floor, where dancing is a pleasure; best of order. Prizes for the ladies and gentlemen. Snappy music with singing.

DANCING AT 8:30

CHRISTIAN ENDEAVORERS TO HAVE A VALENTINE PARTY

The Senior Christian Endeavor members of the Central Presbyterian church will be entertained with a Valentine party at the home of Mrs. H. E. Wilson, 1510 Eleventh street, Tuesday evening of next week. All members are invited to be present.

Corsets were designed in the sixteenth century.

Interest on Great Britain's war debt is $1,522,500,000 annually.

Ellis Drug Co. 1920 TENTH STREET

A Malted Milk made as ours are—and topped with Real Whipped Cream is especially good.

A supreme tempter for appetites of big and little folks

"Lis'sen, you Herbie, you let go of those Kellogg's Corn Flakes or you'll be late for school—and I won't wait for you one other minute!"

Put it right up to Kellogg's Corn Flakes to do a master job sharpening breakfast appetites! And, they'll repeat at lunch and supper—for Kellogg's are irresistible in downright goodness! They win every one because their flavor is delicious and because their crunchy crispness is unfailing! You'll prove that!

Such a cereal you never ate before! You'll say Kellogg's are a revelation—and they will be, in particular, to any one who has eaten imitation corn flakes! Kellogg's are as distinctive in flavor as they are in crispness. And, Kellogg's are never tough or leathery!

Start eating Kellogg's Corn Flakes tomorrow morning! You can't afford to miss such happiness as Kellogg's hand out to young and old alike! But—please be sure you get KELLOGG'S, the delicious Corn Flakes in the RED and GREEN package. Look for the signature of W. K. Kellogg, originator of Toasted Corn Flakes! None are genuine without it!

Remember—KELLOGG'S Corn Flakes are made by the folks who gave you the JUNGLELAND Moving Pictures. Coupon inside every package of KELLOGG'S Corn Flakes explains how you can obtain another copy of JUNGLELAND.

Kellogg's CORN FLAKES

Also makers of KELLOGG'S KRUMBLES and KELLOGG'S BRAN, cooked and krumbled

"STEP-INS"

The latest expression of the Shoe Style Supreme. No buckles or buttons—four slender instep stationery straps.

These are I. Miller creations. To those who have worn Miller shoes there is no question about quality and style.

To those who have not, we suggest a trial. It will take only one pair to convince you of MILLER SUPERIORITY.

Our spring stock is composed of the most complete variety of styles and sizes it has been our pleasure to show.

Rest assured if you have a good styled shoe in mind you can find it at—

Millers WALK-OVER BOOT SHOP

828 St. at 824 INDIANA

Phone 3004 Quality Shoe Store

NEWSPAPER ARCHIVE®

GUNSIGHT PASS

by WILLIAM MACLEOD RAINE

(Continued from our last issue.)

The door of the inner room opened. Dug Doble's big frame filled the entrance. The eyes of the two gunmen searched each other. Steelman sidled over to the desk. His right hand dropped into an open drawer, apparently carelessly and without intent.

"You fired Bear Canon," charged the cowpuncher.

Doble's eyes narrowed "You aimin' to run my business, Shorty?"

From the desk came the sharp, angry bark of a revolver. Shorty felt his hat lift as a bullet tore through the rim. His eyes swept to Steelman who had been a negligible factor in his calculations. The man fired again and blew out the light. In the darkness Shorty swept out both guns and fired. His first two shots were directed toward the man behind the desk, the next two at the spot where Doble had been standing. Another gun was booming in the room, perhaps two. Yellow fire flashes ripped the blackness.

Shorty whipped open the door at his back, slid through it, and kicked it shut with his foot as he leaped from the porch. At the same moment he thought he heard a groan.

Swiftly he ran to the cottonwood where he had left his horse tied. He jerked loose the knot, swung to the saddle, and galloped out of town.

* * * *

Dug Doble's first thought was for his own safety. Satisfied that all was well, he turned to the figure sprawled on the floor with outflung arms.

"Dead as a stuck shote," he said callously after he had turned the body over. "Got him plumb through the forehead—in the dark, too. Some shootin', Shorty."

He could put a finger on the time he had commenced to go wrong. It had been when he had quarreled with Emerson Crawford about his daughter, Joyce. He had gone more definitely wrong after Sanders came back to Malapi. The young ex-convict, he chose to think, was responsible for the circumstances that made him an outlaw. Crawford and Sanders together had exposed him and driven him from the haunts of men to the hills. He hated them both with a bitter, morose virulence his could not escape.

Revenge! The thought of it spurred him every waking hour, roweling his wounded pride cruelly. There was a way within reach of his hand one suggested by Steelman's whisperings He could make the girl love him

CHAPTER XXIII

Dave knew no rest that night He patrolled his line from San Jacinto to Cattle and back again, stopping always to lend a hand where the attack was most furious.

The dense cloud lifted for a moment, swept away by an air current. To the fire-fighters that glimpse of the landscape told an appalling fact. The demon had escaped below from San Jacinto Canon and been swept westward by a slant of wind with the speed of an express train. They were trapped by the back fire in a labyrrinth from which there appeared no escape. Every path of exit was blocked. The flames had leaped from hilltop to hilltop.

Dave spoke quietly. "We've got a chance if we keep our heads. There's an old mining tunnel hereabouts. Follow me, and stay together."

The tunnel was a shallow one in a hillside. Dave stood aside and counted the men as they passed in.

Their place of refuge was packed with smoke. A tree crashed down at the mouth and presently a second one. These, blazing, sent more heat in to cook the tortured men inside. In that bakehouse of hell men showed again their nature, cursing, praying, storming, or weeping as they lay.

The prospect hole became a madhouse. A big Hungarian, crazed by the torment he was enduring, leaped to his feet and made for the blazing hill outside.

"Back there!" Dave shouted hoarsely.

The big fellow rushed him. His leader flug him back against the rock wall. He rushed again, screaming in crazed anger. Sanders struck him down with the long barrel of the forty-five. The Hungarian lay where he fell for a few minutes, then crawled back from the mouth of the pit.

Fire-crisped and exhausted, he dropped down at last into forgetfulness of pain. And the flames, which had fought with such savage fury to blot out the little group of men, fell back sullenly in defeat.

The line of fire had passed over them.

In the fresh air the men revived quickly They went back into the cavern and dragged out those of their companions not yet able to help themselves. Three out of the twenty-nine would never help themselves again. They had perished in the tunnel.

CHAPTER XXIV

The women of Malapi responded generously to the call Joyce made upon them to back their men in the fight against the fire in the chaparral. Now they cooked and baked cheerfully to supply the wants of the fire-fighters

Into the relief headquarters, Keith raced ahead of a messenger. "Joy, Joy, a man wants to see you! From Dave!" he shouted

"A letter, senorita," the man said, presenting her with a note which he took from his pocket.

The note read:

MISS JOYCE:

Your father has been hurt in the fire. This man will take you to him.
—DAVE SANDERS

Joyce went white to the lips and caught at the table to steady herself. "Is—is he badly hurt?" she asked.

The man took refuge in ignorance, as Mexicans do when they do not want to talk.

Soon they were on the road, Keith riding behind his sister and clinging to her waist.

For an hour they jogged along the dusty road which led to the new oil field, then swung to the right into the low foothills.

The line of fire had passed over them.

"Is he here?" asked Joyce breathlessly.

The man pointed to a one-room shack huddled on the hillside.

Keith had fallen sound asleep, his head against the girl's back. "Don't wake him up when you lift him down," she told the man. "I'll just let him sleep if he will."

Joyce ran toward the shack. There was no light in it, no sign of life about the place. She could not understand this.

Her heart lost a beat. The shadow of some horrible thing was creeping over her life. Was her father dead? What shock was awaiting her in the cabin?

"Father," she whispered, and moved forward.

A hand fell on her wrist and closed the fingers like bands of iron. Joyce screamed wildly, her nerve swept away in a reaction of terror. She fought like a wildcat, twisting and writhing with all her supple strength to break the grip on her arm.

For she knew now what the evil was that had been tolling a bell of warning in her heart.

CHAPTER XXV

The change in the wind had cost three lives, but it had saved the Jackpot property and the feed on the range.

For several minutes the creaking of a wagon working up an improvised road had been heard. Now it moved into sight. The teamster called to Crawford.

"Here's another load o' grub, boss. Miss Joyce she rustled up them canteens you was askin' for."

Crawford stepped over to the wagon. "Don't reckon we'll need the canteens, Hank, but we can use the grub fine. The fire's about out."

"That's bully. Say, I got news for you, Mr. Crawford. Brad Steelman's dead. They found him in his house, shot plumb through the head."

"Who killed him?"

"Some folks was guessin' that mebbe Dug Doble could tell."

A question brought his mind back to the present. The teamster was talking: ". . . . so she started pronto. I s'pose you wasn't as bad hurt as Sanders figured."

"What's that?" asked Crawford.

"I was sayin' Miss Joyce she started right away when the note come from Sanders."

"What note?"

"The one tellin' how you was hurt in the fire."

Crawford turned. "Come here, Dave," he called hoarsely.

Sanders moved across.

"Hank says you sent a note to Joyce sayin' I'd been hurt. What about it?"

"Of course not," answered Dave, perplexed.

The teamster scratched his head "I was there when she left. About twelve o'clock last night, mebbe later. She was on that sorrel of hers, an' Keith was ridin' behind her. Two young folks an' Juan."

"Juan?"

"Juan Otero. He brought the note an' rode back with her"

The old cattleman felt a clutch of fear at his heart. Juan Otero was one of Dug Doble's men.

In the haggard, unshaven face of the cattleman Dave read the ghastly fear of his own soul Doble was capable of terrible evil. His hatred, jealousy, and passion would work together to poison his mind. The corners of his brain had always been full of lust and obscenity

"Question is, where did he take her," said Crawford "We might comb the hills a week and not find his hole I wish to God Shorty was still here. He might know"

"He's our best bet, Bob," agreed Dave 'Find him. He's gone off somewhere to sleep. Rode away less than half an hour since."

"I'll gather a posse to rake the hills Dave If that villian's hurt my li'l girl or Keith—" Crawford's whisper broke. He turned away to conceal the working of his face

(Continued in Our Next Issue)

Alkali in Shampoos Bad for Washing Hair

Most soaps and prepared shampoos contain too much alkali, which is very injurious, as it dries the scalp and makes the hair brittle

The best thing to use is Mulsified cocoanut oil shampoo, for this is pure and entirely greaseless It's very cheap and beats anything else all to pieces. You can get Mulsified at any drug store, and a few ounces will last the whole family for months.

Simply moisten the hair with water and rub it in, about a teaspoonful of Mulsified is all that is required. It makes an abundance of rich, creamy lather, cleanses thoroughly, and rinses out easily The hair dries quickly and evenly, and is soft, fresh looking, bright, fluffy, wavy, and easy to handle Besides, it loosens and takes out every particle of dust, dirt and dandruff Be sure your druggist gives you Mulsified—adv

O. W. SMITH, *Quality Grocer* —Offers—

EXTRA SPECIAL FOR SATURDAY ONLY

22 bars Peet's White Naptha Soap $1.00
10 cans Van Camp's Tomato Soup $1.00
Two bunches Celery Hearts 15c

Guaranteed fresh country eggs ..10c
17 bars Crystal White soap ..$1.00
15 bars P. & G. White Naptha soap $1.00
3 bars Palm Olive Soap 25c
3 bars Cream Oil soap 25c
3 bars Ivory Soap 25c
1 can Saniflush 25c
1 bottle Household Ammonia 15c
2 rolls Scott Tissue Toilet paper 45c
O'-Cedar Oil, pint bottles 60c
O'Cedar Oil, quart cans $1.25
We have the most complete line of cheese to be found in the city.
Stone's Cakes, all kinds, each 10c
Pearl Barley, pkg. 20c

Minute Tapioca 15c
Frenches Bird Seed, 2 for ... 35c
3-lb. can Our Breakfast Coffee $1.00
Fancy fat Prunes, not over 40 to pound 25c
Fancy evaporated apples, per lb. 25c
Fancy evaporated peaches, per lb. 25c
Swans Down Cake Flour, small 25c
Swans Down Cake Flour, large .. 50c
2 large Post Toasties 35c
2 large Fat Mackerel 35c
Flower seed and garden seed, red onion sets, yellow onion sets and white onion sets.
Complete line of fresh fruits and vegetables.

O. W. SMITH, *Grocery*

Phones 5124—5233 710 Indiana Ave.

Polk Street Grocery & Drug Store

Dial 3228 1401 Polk St.

What doth it profit a housewife to spend a dime on gasoline to save a nickel? We have re-arranged the store and have added over three thousand dollars of high grade goods for your convenience.

We are out of the high rent district; our overhead expenses are small, we take our discounts and buy in large quantities.

We make a profit on everything we sell and we sell everything reasonable. Start an account with us and you will save money.

Below is a list of high grade goods we carry and we especially cater to high-class trade. All errors are gladly corrected.

We will have a demonstration on cakes Saturday and will sell 8 lbs. for **$1.00**

Folger's Coffee Demonstration Will Be Made Saturday

Groceries

48 lbs. Belle of Wichita Flour $2.10
24 lbs. Belle of Wichita Flour $1.10
12 lbs. Belle of Wichita Flour 65c
6 lbs. Belle of Wichita Flour 35c
10 lb. sack White Meal 30c
6 lb. sack Graham Flour 35c
5 lb. package Whole Wheat Flour 75c
3 lbs. Crisco 80c
6 lbs Crisco $1.15
9 lbs Crisco $1.75
17 bars Crystal White Soap $1.00
16 bars P. & P. Soap $1.00
3 small or 2 large Ivory 25c
3 boxes Faultless Starch 25c
12 bars big bath Colgate Soap 95c
12 bars Cream Oil Soap $1.00
13 bars Palm Olive Soap $1.00
17 bars Toilet Soap in fire proof box $3.00
5 rolls Scott Tissue Toilet Paper $1.05
7 rolls 4 oz. Toilet Paper 25c
1 gal. can Apples 70c
1 gal. can Peaches 85c
1 gal. can Apricots $1.00
1 gal. can Blackberries $1.10
1 gal. can Cherries $1.75
4 cans Paul's Cherries, sweet 95c
3 cans Del Monte Peaches $1.05
3 cans Del Monte Apricots $1.05
3 cans Gold Bar Peaches $1.05
3 cans Del Monte Apricots $1.05
3 cans Red Pitted Cherries $1.00
3 cans De. Monte Red Salmon $1.00
3 cans first pick Sliced Pineapple $1.00
3 cans Del Monte Sliced Pineapple $1.00
Premier Lobsters per can 35c
Cadet Shrimp, per can 25c
White Swan Shrimp, per can 30c
Chicken Tamales, per can 20c
First pick Asparagus Tips, per can 45c
White Swan Asparagus Tips, per can 50c
Heinz Spaghetti, per can 25c
Heinz Red Kidney Beans, per can 25c
Heinz Pork and Beans, 3 cans 25c
White Swan Corn, per can 20c
Sugar Loaf Corn, per can 25c
White Swan Peas, per can 35c
Nafziger Bread, per loaf 7c
Stone Cakes 10c
Home Made Pies, 15c and 40c
Doughnuts and Saratogas, 2 for 5c

Fruits and Vegetables

Nice size Grape Fruit 5c
Oranges, per dozen, 30c, 60c and 80c
Large Lemons, 2 for 5c
Apples, per dozen 15c, box $1.00
Best grade Bananas, lb 12½c
Extra Fancy Delicious Apples per box $5.00
Green Onions, per bunch 10c
Green Radishes, per bunch 10c
Turnip Greens, per bunch 10c
Mustard Greens, per bunch 10c
Carrots, per bunch 10c
Bulk Turnips, per lb 6c
New Potatoes, per lb 9c
Green Beans, per lb 25c
Cabbage, per lb 5c
Lettuce, per head 15c
Celery, 15c, 20c and 25c
Green Peppers, per lb 30c
Cauliflower, per lb 30c
Egg Plant, per lb 20c
Parsley, per bunch 10c
Onion Sets, per quart 15c
Dressed Hens, per lb 30c
Dressed Fryers, per lb 35c
Hot Barbecue every day, per lb 30c
Pure Pork Sausage, fresh, per lb 25c
Swift's Bacon, per box 80c
Pimento Cheese, per lb 60c

Meats of all descriptions.
A full line of Toilet Waters.
Everything in Staple Drugs.

Thread, Pins, Combs, Brushes, Paper Napkins, Tissue Paper, Hair Nets, Gas Fittings, Tubs, Buckets Mops, Hoes, Rakes and a thousand other things.

Start an account with us.

We do not deliver less than $2.00 on Saturdays.

Open from 6:30 a. m. to 8 o'clock p. m.

These are our every day prices good all next week.

Give us your order early and it will receive prompt service.

First delivery starts at 8 o'clock.

We will appreciate your business.

R. S. BEACH Phone 3228 G. H. HOOK

Final Reductions On All Winter Goods at Saul's

Saturday and Monday

Sacrificing Cost to Save Carrying It Over for Next Winter

Women's Outing Gowns **49c**

Choice any Misses' and Child's Serge Dress **$2.98**

One Table Ladies' Shoes **$1.00**

Choice any Ladies' Coat in Stock **$8.95**

Best Grade Outing Flannel **10c**

Boys' and Girls' Union Suits **49c**

Women's Felt House Shoes **88c**

Boys' Corduroy Suits **$5.00**

Women's and Misses' Wool Middies **$1.98**

Women's Black Sateen Bloomers **49c**

Any Ladies' Fall Dress on Balcony **$5.00**

Blankets for the Baby **69c**

Girls' $5 and $6 Cloaks **$1.98**

Pure White Cotton Bats (Quilt Size) **79c**

Women's Fine Coat Suits **$7.50**

Genuine Coney Fur Coats **$19.95**

Beutiful Spring Millinery **$2.98** and Up

Beautiful Spring Dresses **$10** Up

SHOES—A MAMMOTH STOCK OF SHOES AT POPULAR PRICES. SAUL'S SHOES COST LESS AND WEAR BETTER.

We take your city checks in trade at 100 cents on the dollar.

SAUL'S

Dependable merchandise for less than any other store—

BUT FOR CASH ONLY

M'CALL PATTERNS "They're Printed"
McCall Magazines 10c
Fashion Sheets Free

LOGICAL ADVICE!

Strike at the root of weakness is logical advice to those rundown in vitality.

Scott's Emulsion

nourishes the body, tones the blood and helps build strength.

Scott & Bowne, Bloomfield, N. J.

ALSO MAKERS OF

KI-MOIDS

(Tablets or Granules)

FOR INDIGESTION

20-8sk

NOSSETT STUDIO

In Line With Spirit Prevailing In Wichita Falls

A permanent substantial reduction has been made on all photographs. Phone 6970 for appointment.

NOSSETT STUDIO, 1010 Tenth St.

5 BIG AUCTION SALES

WHEN AND WHERE:

Boston ..... Feb. 14
Ft. Mason, Cal ..... Feb. 16
Camp Kearny ..... Feb. 20
Camp Funston ..... Feb. 23
Ft. Sam Houston ..... Feb. 28

Millions of dollars' worth of clothing and equipage, textiles, leather and harness, general supplies, foodstuffs, tobacco, shoes, hardware, machinery, office equipment, chemicals, etc., are included in this gigantic clean-up

Send for All Catalogs

You can appreciate the enormous opportunities these auction sales offer you or any other buyer by getting the complete catalog of each sale. Request to have your name placed on all mailing lists. You will then always know about WAR DEPARTMENT offerings at the army depots named below.

Where and When—Boston, Mass., Feb. 14; Ft. Mason, Calif., Feb. 16; Camp Kearney, Calif., Feb. 20; Camp Funston, Kansas, Feb. 23; Ft. Sam Houston, Texas, Feb. 28.

For Catalogs, Write or Wire

Boston, Commanding Officer Quartermaster Intermediate Depot.

Fort Mason and Camp Kearny, Quartermaster Supply Officer, General Intermediate Depot, Ft. Mason, San Francisco, Calif

Camp Funston, Quartermaster Supply Officer, Chicago General Intermediate Depot, 1819 West Pershing Road, Chicago, Ill.

Fort Sam Houston, Quartermaster Supply Officer, Fort Sam Houston, San Antonio, Tex.

WAR DEPARTMENT SURPLUS

Times Want Ads Bring Results

NEWSPAPERARCHIVE®
NEWSPAPERARCHIVE®

WICHITA DAILY TIMES

WICHITA FALLS, TEXAS

THE TIMES PUBLISHING COMPANY, PUBLISHERS

Published Every Weekday Afternoon and on Sunday Morning

Entered at the Postoffice at Wichita Falls as Second Class Matter

PHONE 4392
Private Branch all Business and Editorial Departments

NATIONAL ADVERTISING REPRESENTATIVES
E. Katz Special Advertising Agency New York, Chicago, Kansas City, Atlanta, San Francisco

MEMBER ASSOCIATED PRESS
The Associated Press is exclusively entitled to the use for publication of all news dispatches credited to it or not otherwise credited in this paper and also the local news published herein

MEMBER AUDIT BUREAU OF CIRCULATION

TO ADVERTISERS
In case of errors or omission in legal or other advertisements the publisher does not hold himself liable for damages further than the amount received by him for such advertisements.

FRIDAY, FEBRUARY 10, 1922.

REGARDING MR. MARLOW'S STATEMENT.

In a communication to The Times Thursday J. B. Marlow directs criticism to the manner in which publicity was given the grand jury report.

Whether Mr. Marlow's criticism was aimed chiefly at the grand jury or at the newspapers which printed the report giving it some prominence is not entirely clear. That he meant to criticise both the newspapers and the grand jury is evident.

As for itself this newspaper considered the grand jury report an important public document revealing some conditions which it believed its duty to lay before the community and it has no apology to offer.

It is regretted that the grand jury could not return specific indictments, especially in connection with its general indictment charging the sale of spirituous liquors in Wichita Falls. But as Mr. Marlow says, the grand jury was composed of good citizens and they labored many weeks, we may well believe, with diligence While we can easily believe that the grand jury could find evidence that would convince them that liquor was being sold, even openly as charged, it is by no means easy to obtain the evidence necessary to convict, and an indictment returned without such evidence is a travesty. The grand jury report ought to have the effect of stirring the peace officers of the county to prevent such violations of the law and to secure evidence that will result in indictments and convictions if violations of the law continue.

With Mr. Marlow this paper believes that it ought never to have been necessary to call state rangers to Wichita county to aid in the preservation of law and order. Ours is a fairly intelligent community, the majority of whose citizens are capable and law abiding. The request to the state government to send rangers here was an acknowledgement of our incapacity to enforce the law ourselves and to handle our own affairs. If the peace officers of Wichita county cannot or will not enforce the law and will permit lawlessness and disorder to prevail then we have a remedy which we can ourselves apply.

LOST THRILLS.

Why do people drink liquor? Answer: To get the thrills of intoxication.

No further proof is needed that alcohol is twin-brother of opium and other drugs.

Prohibition problem doesn't stop with the mere taking away of liquor.

Inebriates of the present generation will not shake the craving for liquor out of their minds and bodies until they discover thrills that are substitutes for whiskey and wines.

The next generation or the one that follows won't know the taste of "the stuff." It will have no memories of lost liquor thrills, craving for a substitute

A peculiar mystery of whiskey is how one drinker can lap up a pint without showing real intoxication, while another drinker is "put under the table" by one or two drinks.

It's a mystery easily solved:

Some temperaments and bodies are born a certain number of drinks below normal. Get those drinks in them and they rise to par.

Doctors and chemists have a big job ahead of them, learning how to remedy the bodies or egos that are below normal.

What such people really need is not stimulants from a bottle. They need corrective diet, lots of fresh air, outdoor exercise and healthy thoughts.

The drinker is committing slow suicide. Chronic alcoholism is a form of insanity. But you can't make the average drinker realize it.

Take a person born, as some medical men express it, "so many drinks below normal." This is inherited alcoholic craving, handed down from many generations of hard drinkers.

A father, with more or less of his ancestors' alcoholic craving in his blood, gratifies his craving. Liquor feeds on itself.

Soon it takes two drinks to do the work of one, then three—so on, until hardened drunkards think nothing of "killing a whole quart."

All this is inherited by the son.

You've often heard the expression, "Drinking runs in their family."

After a few generations of prohibition, with alcohol increasingly more difficult to get, there'll come a generation without any craving for liquor.

That generation will be normally healthy and happy, in body, mind and spirit. Prohibition will be easy to enforce then.

The man who thinks twice before he speaks usually has a wife who speaks twice before she thinks.

Princeton asks parents not to give students autos. You can't burn gas and midnight oil at the same time.

"Thief Weds Victim's Daughter"—headline. A regular chicken thief.

Europe thinks her pow-wows will go to the bow-wows without us.

West Virginia banker in a coma eight weeks nearly reached a period.

Another chorus girl has married a millionaire for love.

If everybody were rich how would hound dogs get raised?

An English princess is paid $30,000 yearly; but you have to be born for the job.

Only thing that scares a horse in town now is seeing another horse.

Ford is making artificial leather from gunpowder. Approach these restaurant steaks carefully.

A bad man is hard to fine.

JUST FOLKS —By— Edgar A. Guest

THE CHIMNEY PIECE.

I would not, if I could, recall some customs that are gone.
I'm glad that wreath of immortelles I need not look upon—
That cold, imperishable thing of wax, in colors gay,
Which hung upon the parlor wall in grandma's earlier day.
No longer shrieks its warning grim that mortal life must cease—
And yet I'm sorry we have lost the old-time chimney piece.

The modern mantle, I admit, is striking to the eye,
And yet it lacks the wealth of charm we knew in days gone by;
For on the little marble shelf above the grate fire's glow
Were all the sacred treasures of the homestead in a row,
The pictures and the Onyx clock, the globe of native birds,
Which told the things we loved the most in clearer speech than words.

There mother kept in tenderness the trinkets of the years,
The tokens of her happier days, the symbols of her tears;
The glossy cabinet photographs, the candlesticks of brass,
The picture of Niagara Falls blown into heavy glass,
And there above the grate fire's glow, for every eye to see,
Were all the sacred treasures from her book of memory.

But time has swept these things away, the mantel now is bare,
The attic dust lies thick upon the joys once valued there;
The photographs are stored away, the birds long since have flown,
Nor is it now good form to show the treasured things we own,
For when the newer customs come, the ones of old must cease,
And yet I'm sorry that we had to lose the chimney piece.

(Copyright, 1922, by Edgar A. Guest)

TODAY'S TALK

By GEORGE MATTHEW ADAMS

NOW I LAY ME DOWN TO SLEEP.

The day is spent. The goodnights have been said. Now I lay me down to sleep!

Father of All, it was a good day—not perfect, but good. Down the lanes of the hours I found much to make me happy, and, as I draw the covers about this body of mine, I close my eyes to thank you, while yet my brain is awake.

Soon the stars will shine over the drawn curtains of my heart, and while your billions of constellations hover about my lost consciousness, I ask that you wash my heart out for the new streams of light that the coming day shall bring.

Now I lay me down to sleep. Oh God, walk through the paths of my brain while it is so silent, and take out all the weeds that have grown up there during the unthinking moments of this busy day.

Take down the pictures of my failures and mistakes and put in their place the maxims of your goodness and beauty so that I may go forward in better faith and fuller confidence.

Arouse me from my lethargies. Quicken me in spirit. Show me the better ways—when I have awakened.

Now I lay me down to sleep. Thank you for putting me in this world, at such a time as this.

Rest my body from this day's activities, and bathe me in your love, so that my dreams may be pleasant ones. And when you lead me into your light again, make me ready for every worthy call.

What a short day it was! How fast it ran—how fast they all run!

Now I lay me down to sleep. Thank you for the bed and shelter, for my food—and my friends. In appreciation do my eyes grow heavy and full of languor.

Now I lay me down to sleep. Everybody—goodnight!

(Copyright, 1922, by George Matthew Adams.)

SMILE A WHILE

By TOM SIMS.

"Rubber Heels Save Knocks," reads an advertisement. Yes, people are careful how they talk about you.

Women who want to keep their names after marriage probably would take their husband's name in vain.

The first almanac was published 1200 B. C. It is time to revise it.

The couple who married after quarreling 30 years are well trained.

The darker things get, the more chance there is to shine.

If there were only four autos 25 years ago where did the taxi companies get theirs?

Giving hospital patients confiscated booze is one way to keep them.

When a man tells a girl her dresses are too short Cupid moves on to the next victim.

About time for birds to start watching to see who buys garden seed.

Little brown jug and little town jug are never empty the same day.

"How to Find a Wife" is a new book. Just do something you shouldn't and she will show up.

Having nothing else to break, the ex-kaiser has broken silence.

After days of fierce fighting over the bonus bill congress will want to pass one for itself.

If these new silver dollars won't stack up keep them rolling.

"Popocatepetl Has Eruption"—headline. Next week some skin salve salesman will claim he cured it.

FOOD VALUE

By DR. R. H. BISHOP

Variously distributed in all kinds of vegetable food are found the three substances that serve as body fuel, protein, fat and carbohydrate.

The vegetables having the largest amounts of protein are the legumes—peas, beans, lentils and peanuts In fact, all nuts have a considerable store of protein element.

Next in importance are the cereals, with wheat, corn and oats at the head of the list. Other vegetable foods contribute varying smaller amounts of protein.

Carbohydrate in a pure form is found in sugar, refined from the juice of the beet and sugar cane. Sugar is likewise found in the juice of sweet fruits and vegetables, as oranges, grapes, apples, corn and peas.

Another form of pure carbohydrate is starch, found in wheat, oats, corn, potato tubers, tapioca and in lesser amounts in many kinds of fruit and vegetables as bananas, peas, beans and nuts.

In olives, cottonseed, peanuts, cocoabeans and other seeds is obtained pure fat. It is found in abundance, too, in nuts, but only in small amounts in other kinds of vegetable foods.

While plant foods might be considered the original source of human energy, animals, too, supply us with each one of the three body fuels.

In animal food, as we eat it, there is little carbohydrate except in the milk. Scallops, oysters and clams are also exceptions. Fat is found more or less intimately associated with lean in all kinds of meat.

The leanest animal food is perhaps the codfish. Milk contains fat in the form of cream and butter and bacon also offers fat in acceptable form.

Lean meat affords fuel in the form of protein. Milk and eggs are valuable for their protein content. Cheese consists chiefly of the protein from milk with or without fat according to the kind of cheese. White of an egg has all its fuel in the form of protein, while the yolk contains part protein and part fat.

YOU AND I

Aren't in Danger of a Bad Flu Epidemic, Health Expert Says

The flu epidemic that is going the rounds in some communities, especially New York city, is a different disease from the deadly Spanish influenza of three years ago

This is announced by Dr. William H. Park. He has charge of the research laboratories of New York's health department.

The Spanish flu of 1918-19 took its heaviest death toll among the middle-aged.

Flu this winter is mild. Its mortality is slight. Most of its victims are the aged and very young. It's really Russian flu, like the epidemic of 32 years ago

Grandma called it "la grippe."

To dodge it, get plenty of fresh air. Don't over-eat. Don't neglect a cold. If it gets bad consult a reliable physician.

Above all, don't worry. Nothing is deadlier than worry in lowering the body's resistance against germs.

DEBT

All is not gloom. The national debt was reduced another $50,000,000 during January.

That brought it down to $23,388,544,236.

A staggering figure, to look at. But it's only about $212 for each American—and less than $125 if Europe pays what she owes us.

Few of us would consider that a real burden, if it were a payment due on an auto or house.

JEST

Lenin has a sense of humor. In Russian, his name is Ulianov. Asked recently, how many communists were left in Russia, he is reported to have said:

"Three—Lenin, Ulianov and myself."

It has taken many secret service guards to keep those three alive.

Lenin is learning, as all visionaries learn sooner or later, that a political sleight-of-hand expert can get away with almost anything, as long as his audience have full stomachs.

When the audience gets hungry, look out for fireworks.

SKYADS

Clever advertising men are preparing billion-candle-power searchlights for projecting advertising words and pictures on clouds over New York city at night.

This elaboration of the old-time magic lantern, they claim, will be visible 100 miles away.

Ad men, publicity agents and propagandists are quick to put new inventions to work. With wireless telephone rapidly coming into common use, they probably are getting ready to clutter the air with their messages about pills, contraptions and candidates.

HONK!

Can you remember 25 years ago? Only four autos in the whole United States then.

Today there are about 10,000,000 motor vehicles registered in all the states. Farmers have 3,000,000 of them.

The next 25 years probably will bring an equally rapid growth of airplanes and wireless telephones.

FARMS

Crop-growing farm land, classed as "improved," totaled 503,073,007 acres in the lase census

Apparently it takes the yield of nearly five acres to feed the average American and provide an export surplus. That should interest families wondering how much land they'd need if they went back to the land.

There's decided need of a "going back." Population increased 15 per cent. between 1910 and 1920, but acreage of improved farm land gained only 5 per cent.

LITTLE BENNY'S NOTE BOOK

By LEE PAPE

Last nite I woak up all of a suddin and remembered there was still a half of a lemmin merrang pie down in the bred box and the more I thawt of it the more I felt like a hunk and I got out of bed and started to sneek down stairs in my pidjammers, and there was a lite in the setting room and I could heer a newspaper ratteling, proving pop was still in there reeding, me thinking, Heck, O well, if I snek down easy maybe he wont heer me.

And I got past the setting room door without pop heering he and I got all the way down to the front hall without him heering me, thinking, Herray, victery, the coast is cleer.

Wich jest then wat did I do but bump into the dining room door in the dark on account of it being closed and me trying to wawk throo it as if it was open, and it made a fearse noise and pop called down, Wats that, who's that?

Me jest standing there not breething in my pidjammers, and pop dident say eny more and I opened the dining room door slow and it skreeked a little and I opened it fast and it skreeked a lot and jest then wat did I do but nock over a dining room chair, making the werst noise yet, and I herd pop jumping up and he called down over the bannisters, Who's down there, wat is that?

Me thinking, Good nite, gosh. And I started to sneek up the back stairs quick jest as pop started to run down the frunt stairs, and I ran up to my room and jumped back into bed and pulled the covers up, and pritty soon pop wawked in, saying, Benny, are you in bed?

Me jest keeping my eyes closed without saying weather I was or not, and pop came over and felt the bed to see, saying to himself, Its confownded funny, there must of bin somebody there.

Proving he dident know as mutch as I knew, and I went to sleep and dreemed I ate 12 lemmin merrang pies without stopping and the ony reason I dident eat 13 was because it would of bin unlucky.

HAMBONE'S MEDITATIONS

LEARN A WORD EVERY DAY.

Today's word is inception.

It's pronounced—in-sep-shun with accent on the second syllable.

It means—beginning, start, commencement.

It comes from—Latin "incipere," to begin.

Companion word—inceptive.

It's used like this—"Prices are greater now than at the inception of the world war."

Brewing industry in the United States has been traced back to 1820.

Bughouse Fables / /

OH, LOOK WHAT CAME THROUGH THE MAIL TODAY!

DO YOU KNOW—

WHO was Mark Twain?

WHY does water hiss when it comes in contact with a heated surface?

WHAT is the difference between a knot and a mile?

WHEN is Moses supposed to have lived?

WHERE was President McKinley assassinated?

Answers to Yesterday's Queries

Maurice Maeterlinck, the Belgian dramatic poet, wrote "The Blue Bird."

The fading of colors is due to their oxydizing or burning by the heat of the sun.

A llama is a South American camel-like animal with a woolly coat

Washington was captured and burned by the British under Ross and Cockburn in 1814.

Tasmania is a large island off the southern coast of Australia.

(Copyright 1922 Public Ledger Co.)

Love Lane to Close.

CHALDON, ENG.—Love Lane, a beautiful and secluded walk here, may soon be closed. Chaldon is claiming right of way through the lane, but Lord Hylton, through whose estate the lane runs, opposes the claim.

Fox Beats Up Hound.

OSWESTRY, ENG.—A battle between a fox and a greyhound in a hunt near here ended in the dog's retreat with his shoulder torn open. When the fox, looking back, saw only one hound chasing him, he turned and gave fight.

German Dyes in China.

PEKING.—The present low value of the mark is helping the German dye trade in China. The China section of the federation of British industries is protesting that the British dye trade is being shut out by the recovery of the German dye monopoly in this country.

Look Here!

Here we show you our old reliable

Favorite Incubator

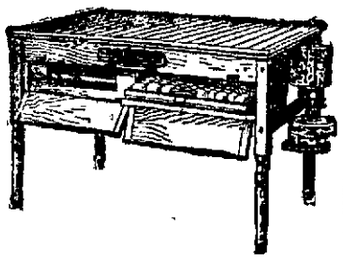

It's the same incubator that we have sold for the past fourteen years. We have made a close study of all other makes of incubators and find none so near perfection as the Favorite Incubator The materials are California red wood, copper and galvanized iron, therefore they are very durable and will last almost indefinitely The operation is so simple that a school girl or boy can care for them before and after school hours In this age of high priced poultry and eggs every family that has a little yard space should by all means raise their own chickens. It requires practically no capital to begin with, so why not show a little thrift yourself and buy a Favorite Incubator Now is the time to start your poultry ranch. We have the 110, 160 and 220-egg sizes now on display in our store at 804-6 Ohio Ave., and our salesman will be pleased to explain the workings to those who are interested.

WICHITA HARDWARE CO.

804-06 Ohio Ave. Wichita Falls, Texas

MIDWAY GROCERY AND MARKET

Phone 5188 804 Polk St.

Specials for Saturday

Sweet Clover pure Creamery Butter	38¢
1 dozen small Pet Milk or Carnation	60¢
1 peck smooth white Pearl Botatoes	40¢
1 peck pumpkin yam Sweet Potatoes	60¢
24 lbs. Belle Wichita flour	$1.05
48 lbs. Belle Wichita Flour	$2.00
10 lbs. White Pearl Meal	30¢
3 cans No. 2 Red Pitted Cherries	$1.00
3 cans No. 2 Sliced Pineapple	85¢
3 cans No. 3 sliced Pineapple	$1.05
3 cans No. 1½ Fancy Table Peaches, Apricots or Pears, in heavy syrup	69¢
3 cans No. 3 Peaches in heavy syrup, sliced	$1.05
3 cans No. 2 fancy Country Gentleman Corn	59¢
3 cans No. 2 Fancy Standard Tomatoes	43¢
2 dozen fresh country Eggs	85¢

All kinds of fresh vegetables, the best the market affords.

MEAT DEPARTMENT

Baby Beef, T-Bone, Loin and Round Steak	28¢
Baby Beef, Fancy Shoulder and Chuck Roast	15¢
Fancy Baby Beef Roll Roast	20¢
Pork Loin Roast	27¢
Pork Chops	30¢
Pure Pork Sausage, any style	30¢
Fresh Pan Sausage	20¢
Dressed Hens .....30¢—Live	28¢

Plenty of Fryers.

Phone Your Order Early and Help Us Give Better Service

"IF IN A HURRY CALL US"

Suits Cleaned and Pressed $1.00

Suits pressed 50c.

A-1 CLEANERS

Phone 3302 605 Seventh St.

Same prices apply to ladies' suits.

Original Mexican Dishes at ARTHUR'S White Kitchen

813½ Indiana Ave.

W.S.

If It's For the Auto We Have It

Rubber Cement, per tube	8c
K. W. Vibrator coils	$1.65
Radiator cement, per can	50c
Engine paint, per pint	75c
Victor Jacks, 1 ton	$2.25
5 wire looms	50c
Hot Shot Batteries	$2.35
Aluminum Ford Steering wheels	$4.00
D. C. light plugs	16c
Special Tire Pumps	$1.65
Iron Cement, per can	25c
Ford Head Lamps, per set	$6.00
Blowout Boots 3x3½	40c
High Tension Wire, per foot	10c
Ford Front Springs	$1.95
Ford Rear Springs	$8.00
Ford Cross Member	90c
Ford Fan Belts	40c
Cold Patch, per can	35c
$3.00 Rose Tire Pump	$2.45
Garage Air Chuck	$1.00
Unionalls, all sizes	$2.75
Piston Ring Squeezer	45c
Spring Bumpers for all cars	33 1-3 per cent off
Dodge Shock Absorbers	$9.00
Ford Rear Wheels	$4.25
Ford Front Wheels	$4.25
Ford Transmission linings, per set	60c
Ford Hub Wrenches	10c
Ford Tire Irons	25c
Dimmer Head lt. glass, for all cars, per pair	$1.75
Ford felt gaskets, per set	45c
Ford cork gaskets, per set	85c
Ford Head gasket	35c

Billing & Spencer End Wrenches 50% off List

Guaranteed Tubes

30x3	$1.58
30x3½	$1.85
32x3½	$2.10
31x4	$2.45
32x4	$2.55
33x4	$2.70
34x4	$2.85
35x4½	$3.10
34x4½	$3.25
35x4½	$3.35
36x4½	$3.55
33x5	$3.85
35x5	$3.95

W. S. Auto Supply Co.

Phone 3038 711 Tenth

NEWSPAPER ARCHIVE®

SENATE EXPECTED TO RATIFY ARMS PARLEY TREATIES

WILL BE PRESENTED AS SOON AS CONFERENCE REPORT IS MADE.

DEMOCRATS ANTICIPATE BUT LITTLE OPPOSITION

Only Four Power Treaty Will Provoke a Fight, Says Mark Sullivan.

By MARK SULLIVAN

National Political Correspondent of The New York Evening Post and Wichita Daily Times.

WASHINGTON, Feb 10—Nobody knows what the senate will do about the conference treaties, but any prediction based on ordinary processes of judgment would say that the treaties will be ratified. President Harding is going to present them to the senate just as soon as the American delegation to the conference can make out its formal report. That ought to be ready before the end of the present week

SULLIVAN

The whole atmosphere of Washington is one of happiness over the results of the conference It is true that this is a psychological condition that can readily be overcome We were all happy about the league of nations when it first came out At the beginning probably seven out of every ten voters in the country were for the league, and it was only a most determined and highly organized opposition that changed that mental attitude But there is no analogy between the league of nations fight and the present situation. It must be remembered that long before the league of nations was presented to the senate, more than a third of the senate had pledged itself to opposition to it in the form in which it was made.

There is nothing like that now There are a few irreconcilables who are as irreconcilable as ever t anything that departs from isolation for America. But several of the irreconcilable senators say now that as to the present treaties they have so far maintained an open mind and will not decide until the debate in the senate gets under way This hesitancy about dissent is very different from the position the same men took in advance of the league of nations decision Senator Borah early in the conference announced that he was going to judge of its results by what it did about submarines.

Drew Teeth of Submarine.

It is true that the submarine is one of the subjects as to which, in a degree, the final performance of the conference did not live up to the original Hughes plan But it is clear that this picture was due to one recalcitrant nation, France So far as Hughes and America are concerned, they actually changed their attitude during the course of the conference, and changed in the direction that was demanded by Senator Borah and a large section of American opinion. Before the conference was over Hughes and the Americans acted as if they were quite willing to outlaw the submarine entirely.

Also it is to be remembered that while the French prevented any agreement to limit the number of submarines, it is also true that the conference adopted a series of resolutions, written by Mr Root, which practically drew the teeth of the submarine All in all, Senator Borah can feel that his attitude of vigilant criticism has already produced the beneficial results he aimed at.

This whole matter of the potential menace of opposition to ratification by the senate if looked upon rightly, was really helpful to the conference It was a steady pressure that caused various elements in the conference to yield on points on which they might otherwise have been stubborn

For the present there is nothing to justify any expectation of organized party opposition to the treaties on the part of the democrats. One of the most dependable of the democratic senators tells me he doesn't anticipate much formal opposition to anything except the four power treaty There is nothing in the story that ex-President Wilson is leading or soliciting or stimulating opposition to the treaties.

Wilson's attitude is rather one of dignified patience and tolerance Persons who can safely be taken to reflect his views say that if the league of nations is the right way and the only way, then ultimately the world will come around to it But if in the meantime, the republican party, or anybody else, can find a better way to make the world better they should be permitted to make the effort without nagging or obstruction

APATHETIC CITIZEN AND THE OFFICIALS BLAMED BY HAYNES

BLOCKING BETTER ENFORCEMENT OF PROHIBITION LAWS.

CHARGES ORGANIZATIONS WORKING FOR A REPEAL

Drinking Among Young People And in Society a Fad and Not a Custom.

COLUMBUS, OHIO, Feb. 10—The "apathetic citizen" and the "lethargic public official" are two of the outstanding obstacles blocking better enforcement of prohibition laws, Major Roy A. Haynes, national prohibition commissioner, told the Ohio dry law enforcement convention today.

"I do not class these apathetic citizens and lethargic officials with the lawless," Major Haynes said, "but I cannot disassociate them from my problem of law enforcement I know there is no form of lawlessness, no matter how deeply entrenched, financially, politically or socially, that can stand in our country against the awakened public conscience."

He is convinced Commissioner Haynes said, that one of the most serious tasks the prohibition enforcement department has "is to arouse this apathetic citizen" There are 30 paid organizations, he said, "striving day and night to accomplish the impossible feat of causing the repeal of the 18th amendment"

Drinking among young people and in society, Mr Haynes declared, must be regarded as a national fad and not a custom

"It would be as logical," he continued, "to charge the crime wave to woman's suffrage as the prohibition amendment. That is a world condition and in America we find the reflex. The facts show that the total known importation during the last fiscal year was one-half of one per cent of the total consumption of liquor in the United States the year before prohibition.

"To the propaganda that prohibition is not proving successful, it is only necessary to say that prohibition enforcement is going forward as rapidly as any sane, reasonable prohibitionist has the right to expect

"A year ago a large proportion of the 'best citizens' and many of the cities were so violently prejudiced that they were in effect accessories to the crime. Today the best citizenship, even in these great cities, is coming to recognize that any law must be enforced and that any policy adopted by the American nation is entitled to a fair trial on its merits.

"All that prohibition law enforcement needs is a fair chance and it is beginning to get it."

WOMAN'S ILLS MAKE UNHAPPY HOME

There is no question but what the ills of women conspire against domestic harmony. The husband cannot understand these troubles and the physician finds it hard to cure them therefore the overworked wife and mother continues to drag around day in and day out with headaches and backache, fretful and nervous.

Such women should be guided by the experience of women whose letters we are continually publishing in this paper Many of them declare that they have been restored to health strength and consequent happiness by Lydia E Pinkham's Vegetable Compound after doctors and all other medicines had failed to help them It will surely pay women who suffer from such ailments to try it—adv

NEXT DOSE CALOMEL MAY SALIVATE YOU

It is Mercury, Quicksilver, Shocks Liver and Attacks Your Bones.

Calomel salivation is horrible. It swells the tongue, loosens the teeth and starts rheumatism. There's no reason why a person should take sickening, salivating calomel when a few cents buys a large bottle of Dodson's Liver Tone—a perfect substitute for calomel. It is a pleasant vegetable liquid which will start your liver just as surely as calomel but it doesn't make you sick and can not salivate

Calomel is a dangerous drug, besides it may make you feel weak, sick and nauseated tomorrow. Don't lose a day's work. Take a spoonful of Dodson's Liver Tone instead and you will wake up feeling great. No salts necessary. Your druggist says if you don't find Dodson's Liver Tone acts better than treacherous calomel your money is waiting for you. (Adv)

URGES THE WOMEN TO NEGLECT HOMES FOR A CAMPAIGN FOR MEMBERS

NEW YORK, Feb 10—Urging the women to neglect their homes, husbands and children if necessary, Miss Mary Garrett Hay yesterday called on members of the League of Women Voters to devote all their energies to a campaign to get 50,000 new members by Feb 25

"Tell your husband to be a good sport and eat at the delicatessen store for the next few days Miss Hay suggested, who as chairman presided at the league's campaign luncheon

We Insist on Showing

Spring Dresses

We can sell you spring dresses for less than you can buy elsewhere—and snappy ones, too.

Received a nice selection of new spring gingham and romper dresses for the girlies.

Always Popular Prices.

UNITED BARGAIN BASEMENT

The One Cent to One Hundred Dollar Store

LADIES AND CHILDRENS SHOP

10th & INDIANA UNDER KIMBERLIN'S

Phone 2009 Paul Ray, Mgr.

YOU BENEFIT

From Our Buying Power

It is a real treat to visit our store at this time and note the thrift economies that dominate each department. At every turn, a new evidence of the superiority of the J. C. Penney Co. merchandise—and the low prices frequently prove to be little less than a revelation.

Spring Caps

Nobby Styles for Boys

Pleated models with fine satin linings, non-breakable visors and genuine leather sweat-bands. Grey, brown and green mixed patterns in tweeds and cassimeres.

$1.23 to $1.69

Boys' Caps

New Spring Styles

Pleated and quartered models, non-breakable visors and genuine leather sweat-bands. Newest Spring patterns and colors.

49c to 98c

Boys' Extra Knickers

Serviceable All-Wool Fabrics

FOR the wide-awake, red-blooded boy Extra Knickers are a necessity and an economy. They double and sometimes treble the life of a boys' suit.

The line of Boys' Extra Knickers we are showing this season offers parents truly remarkable values. All-wool, serviceable garments at these exceptionally low prices

98c, $1.69, $1.98, $2.49

Materials are all-wool cassimeres, worsteds and fine quality tweeds; made full size in a wide variety of attractive patterns; lined or unlined.

Also All-wool Blue Serges and Corduroys at above prices.

Blouses

For Boys

Full cut, well made Boys' Blouses in neat stripe patterns. Made of imported woven madras cloths in fast colors and good wearing quality. Our large buying power enables us to offer these exceptional values at

59c—73c

Blouses

For Boys

Boys' Blouses of fast color imported woven Madras; full cut, well made, neat stripe patterns. Exceptional value.

$1.19 to $1.49

J.C. Penney Co. A NATION-WIDE INSTITUTION Incorporated 312 DEPARTMENT STORES

713-715 Eighth St. Wichita Falls

THE LARGEST CHAIN DEPARTMENT STORE ORGANIZATION IN THE WORLD

Down Goes Bread!

Now 10c

Large 1½ lb. Loaves

Butter-Cream Bread
Reduced *from* 15c

Certified Bread
Reduced *from* 15c

Two-In-A-Pan Milk Bread
Reduced *from* 15c

Now 7c

Full Pound Loaves

Butter-Cream Bread
Reduced *from* 10c

Certified Bread
Reduced *from* 10c

Buy Bread of Your Grocer

Nafziger

Butter-Cream Bread

NEWSPAPERARCHIVE®

W. O. WINSTON BUYS BANKRUPT STOCK OF FREEMAN & BLACK

W O Winston proprietor of the Winston drug store has purchased the bankrupt stock of the Freeman-Black company from Sanger Brothers Mr Winston intends to have a sale of about five weeks to reduce the stock as much as possible at the conclusion of which time he will move his drug store into the Freeman-Black building The new firm at that time will be known as Winston's department store

The drug store will be only one of the departments in this new store and will close evenings and Sundays He will also remodel the second floor and use it for ladies ready-to-wear

Resent Charge College Women Expect a Kiss

NEW YORK Feb 10—A majority of the coeds at Columbia and New York Universities today denied and characterized as a libel the published contention of R L Ingraham, editor of the university of California josh paper, 'The Pelican' that college women universally desire to be kissed and they expect every man who takes them out to attempt it A majority of Barnard girls also cried out against the charge

The substance of their 'hot denial' boiled down was that the college girl saved her kisses—all of them—for the man who was to be her husband

"All college girls like to be kissed' wrote Editor Ingraham basing his assertion on four years of apparently intensive observation 'Cave man stuff is regarded with high favor and college girls are disappointed with the mild and meek type of students

As to the assertion that the college girl kisses only the man she is to marry he said

"Yes but every man a college girl goes out with is a prospect '

INSPECT CAMP LOGAN HEALTH SERVICE HOSPITAL

HOUSTON Feb 10—Colonel Edward Clifford assistant secretary of the treasury and W S Terriberry assistant surgeon general arrived here today to inspect Camp Logan public health service hospital They will inspect the coast guard at Galveston tomorrow

Why Libby's Milk is thick—like cream

Libby's Milk is cows' milk with absolutely nothing added, but it's thicker than ordinary milk—and rich like cream—because more than half of the moisture is removed.

Put Libby's Milk on your next grocery order. Use it for all milk and cream purposes—it is pure; convenient; economical and safe.

Libby, McNeill & Libby
Chicago

Libby's MILK

"Let your grocer be your milkman"

PRINCIPALS IN OBERAMMERGAU PASSION PLAY

Left to right, above: Paul Rendl, impersonator of Mary Magdalene; Anton Lang, "Christ," with his son, Karl; Martha Veit, "Mary;" below, Melchior Breitsamter, "John;" Andreas Lang, "Peter;" Guido Mayr, "Judas"

BY MILTON BRONNER

LONDON Feb 9—Five hundred thousand dollars runs into many millions of marks at present rates of exchange

But an offer of that amount by American movie producers has been spurned by the God fearing villagers of Oberammergau Bavaria though they are all but ruined by the war, the revolution and post war economic troubles

The American movie producers wanted exclusive rights to film the famous Oberammergau Passion Play The villagers thought acceptance of the offer would be commercializing their holy drama

The Passion Play will be enacted on the huge stage at Oberammergau next May just as it has been performed every 10 years since 1863

This information comes to me direct from Oberammergau and should set at rest the wild rumors that have been current to the effect that no Passion Play would be given

These rumors were based on the supposition that the villagers feared a boycott of the play by nationals of the countries formerly at war with Germany and that the old players could not perform

It is true that if spectators remained away from the Passion Play it would spell ruin for almost every family in Oberammergau For the savings of the whole village are thrown into the production

But there's no danger of such misfortune this year Already more than 60 000 applications for seats have been received from Americans and Englishmen

Le Cri de Paris a flippant anti German weekly recently said

The 'Holy Virgin has married the Christ married far from Oberammergau 'Judas' a private soldier, fell before Verdun and Joseph' a fervent communist, was killed at Rosenheim by the white guards

There's only one element of truth in all that

Ottilie Zwink who played Mary in 1910 was married the following year Hence she's ineligible for that part this year

But Judas—Johann Zwink—was not killed in the war And Anton Lang Christ of 1910 and 1900, will play in the same role again this year

Here is the cast as it is officially announced

Christ Anton Lang
Peter Andreas Lang
Judas Guido Mayr
Annas Sebastian Lang
Herod Gregor Breitsamter
John Melchior Breitsamter
Caiaphas Hugo Rutz
Pilate Hans Mayr
Mary Martha Veit
Mary Magdalene Paula Rendl

Georg Lang a sculptor will act as director Nearly 700 will take part One hundred and twenty-two will have speaking parts There will be 58 musicians 41 singers, 23 scene shifters, 60 ushers and 50 carpenters

Most of the players in every day life are farmers or wood carvers Anton Lang impersonator of Christ is a potter

1922 COMMITTEES FOR C. OF C. WORK ANNOUNCED FRIDAY

Announcement of the 1922 committees of the chamber of commerce was made Friday all committees save those on public affairs and irrigation being completed The list follows

Agriculture and rural life—George D Keith chairman, William Daniel J T Harrell J S Bridwell C C Cabiness, W R Ferguson Jeff Waggoner F A Ray W C Williams of Iowa Park

College committee—C H Clark chairman R O Harvey Norris Ewing Mrs M M Adickes Henry Hobbs

Fairs and expositions—W F Weeks chairman W E Norton N B Chenault C W Snider R M Waggoner M J Gardner Jerome Stone T B Noble W D Cline

Finance—Lee Simmons chairman Carter McGregor J W McReynolds R E Shepherd Lester Jones

Highways—L M McFall chairman I H Roberts C H Clark William Daniel J M Bland

Legal—A H Britain, chairman John C Kay Leslie Humphrey Harry Weeks Ben G O Neal

Membership — J C Mytinger chairman P F Gwynne R F Penick Albert Ellis J W Chatham Jr Jack Fernard H G Smith Carter McGregor Walter Daugherty, R E Shepherd N O Monroe John Thomas Henry Hobbs P A Rogers Pat Simmons

New industries — Frank Kell chairman W W Anderson vice chairman R O Harvey I C Heydrick, L M McFall W E Norton J J Perkins

Oil—W B Byron chairman J L McMahon D O Long Henry Hobbs W D Cline

Parks and playgrounds—R O Harvey chairman Horrace Robbins Ben Neal S A L Morgan Herbert Voelker Mrs I A Richolt Mrs L A Kemp Mrs J F Sharpe Mrs W S Carlee, John W Bradley W N Miel, Leo Clark, E F Weeks Dr J F Reed

Publicity and advertising—T P Lucas chairman C G Manuel Frank Kell P D Donnell, T A Bradley Albert Ellis, C. C. Cabiness

Speakers' committee—C C McDonald chairman, Luther Hoffman Raymond Myers C I Francis, W D Cline, B I Johnson, Mrs. Hugh Nugent Fitzgerald

Trade extension—E S Goodner chairman Jack Barnard, vice chairman George Gitzman, R E Penick John W Bradley, Norris Ewing, John Thomas

Traffic and transportation—J E. Chatham Jr, chairman C L Fontaine I M Gatis, O M Smith, O B Macy H G Smith, G T Allman

PARIS EDITIONS OF TWO AMERICAN PAPERS ISSUE FROM ENGRAVED PLATES

PARIS, Feb 10—The editorial staff of the Paris editions of the New York Herald and the London Daily Mail gave a lesson in journalistic initiative and enterprise to their French contemporaries today

When their compositors walked out last night after rejection of their ultimatum for a 50 per cent increase in wages the staffs of the two newspapers got together They produced a joint edition today printed from photo engraved plates [illegible] copy the method [illegible] that adopted by [illegible] recently in a [illegible] emergency

FIRST DEGREES BY FAITH LODGE ARE CONFERRED FRIDAY

The first degrees to be conferred by Faith lodge the new Masonic body here, were in progress Friday afternoon starting at 3 p m with a score of candidates in line for the work

E J Pope, of Pope & Company Burkburnett was the first candidate to receive the degree P A Rogers manager of the electric company, was second Conferring of degrees was scheduled to continue until a late hour Friday night

A stated communication of the lodge will be held Monday night

Card of Thanks.

We desire to express our sincere appreciation of the many kind expressions of sympathy and loving assistance rendered us during the last illness of our beloved husband and father—Mrs M G Darter and Children 273-1tc

6,000 Oysters a Day.

PARIS—A cafe restaurant on the outer boulevard has been serving between 5 000 and 6 000 oysters a day since the New Year holidays Never in the memory of the proprietor has his public spent so lavishly on food

DYED A SWEATER AND SKIRT WITH DIAMOND DYES

Every 'Diamond Dyes' package tells how to dye or tint any worn, faded garment or drapery a new rich color that will not streak spot, fade or run Perfect home dyeing is guaranteed with Diamond Dyes even if you have never dyed before Just tell your druggist whether the material you wish to dye is wool or silk, or whether it is linen cotton or mixed goods For fifty-one years millions of women have been using Diamond Dyes' to add years of wear to their old shabby waists, skirts dresses coats, sweaters, stockings draperies hangings everything'—(Adv)

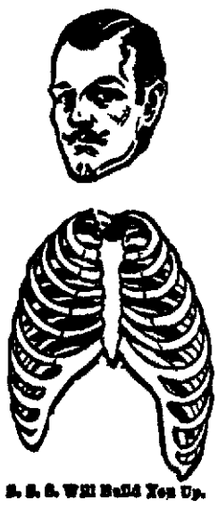

S. S. S. Will Build You Up.

Can You See Your Ribs?

"It wasn't that I wanted to get fat,—no, I just wanted to put on about 8 pounds more flesh, then I'd be just right. I've nibbled at diets, gorged big meals, I've haunted health resorts, been to fine climates, guzzled milk, buttermilk, olive oil, emulsions, swallowed pills, digestion fads, and a score of other 'won't-works'. Finally, it dawned on me. None of these things was building up the new red blood cells I needed. I took S. S. S., the greatest red-blood-cell builder, firm-flesh producer, blood-cleanser known. I put on 7 pounds in a month, and my nerves, instead of strings feel like wires. S. S. S. has the world beat."

S. S. S. is guaranteed purely vegetable in its medicinal ingredients. It has produced amazing results in building up run-down, thin-faced, ambitious men, and in making women of all ages more plump and beautiful, and younger looking. S. S. S. is sold at all drug stores, in two sizes. The larger size is the more economical.

Piggly-Wiggly

ALL OVER THE WORLD

811 Ohio 811 Ohio

Fresh country eggs, dozen	38c
Mistletoe Butter, pound	38c
Hormel's fine bacon in 1 lb. boxes	40c
Tall Pet and Carnation Milk	10c
Small Pet and Carnation Milk	5c
16 bars P. & G. soap	96c

Ninth and Indiana — Perkins-Timberlake Co. ASSOCIATED STORES — Ninth and Indiana

Copyright 1921 Hart Schaffner & Marx

Hart Schaffner and Marx Suits and Overcoats for Men and Young Men In a Great Sale at

One-Third Off

The Regular Price

Approximately 391 suits for men and young men made by Hart Schaffner & Marx. A great many of these suits are of materials that can be worn for early spring—They are of light weight material and many are unlined. This is not a sale composed of broken sizes, but there are included sizes to fit every figure, regulars, stouts, slims and stubs.

These Wonderful Suits Are Made By Hart Schaffner and Marx and are Offered in this Sale at a Reduction of One-Third

About 142 men's and young men's overcoats included in this sale. Now is the time to buy an overcoat as there is a lot of cold weather ahead of us and too, it will be such a chance to buy an overcoat at a price and lay it away for next winter. These Hart Schaffner & Marx and other overcoats offered in this sale at **One-Third Reduction.**

Boys' Suits and Overcoats at a Reduction of One-Third

Every boy needs a suit with an extra pair of trousers. You can well afford to buy a suit at these prices. Put the extra pair of trousers away and he will have a good suit to start the fall season with. These boys' suits and overcoats specially priced at **One-Third Reduction.**

Just Received! Men's Novelty Handkerchiefs

Men's silk Pongee handkerchiefs, hand drawn, nicely made. Price $1 and $1.50

Men's colored border and white satin stripe handkerchiefs. Priced 25c

The New Spring Stetson Hats Are Here

Every new color and style is now ready for you in our mammoth hat department. The prevailing spring shades are very pretty. Let us show you. They're priced

$7.00 to $10.00

(Main Floor)

Perkins-Timberlake Co. Telephone 4343 Perkins-Timberlake Co.

NEWSPAPER ARCHIVE®

THE DAILY TIMES' PAGE OF LEADING COMIC FEATURES

J. RABBIT, ESQUIRE — BY HOLMAN

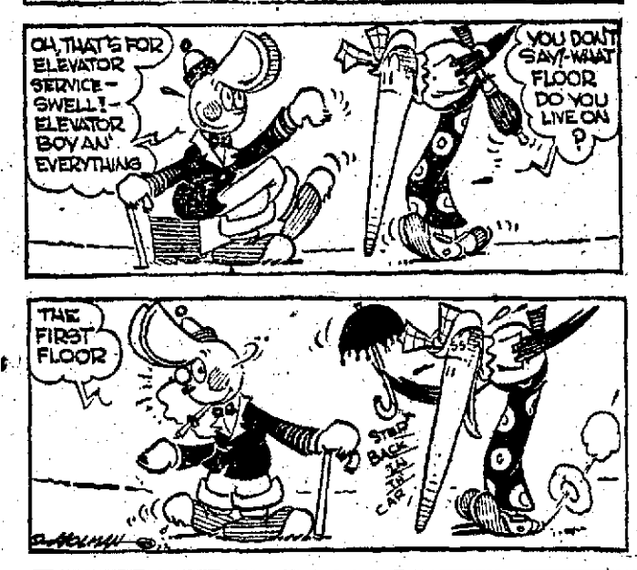

CICERO SAPP — Cicero Adopts An Old Adage — BY FRED LOCHER

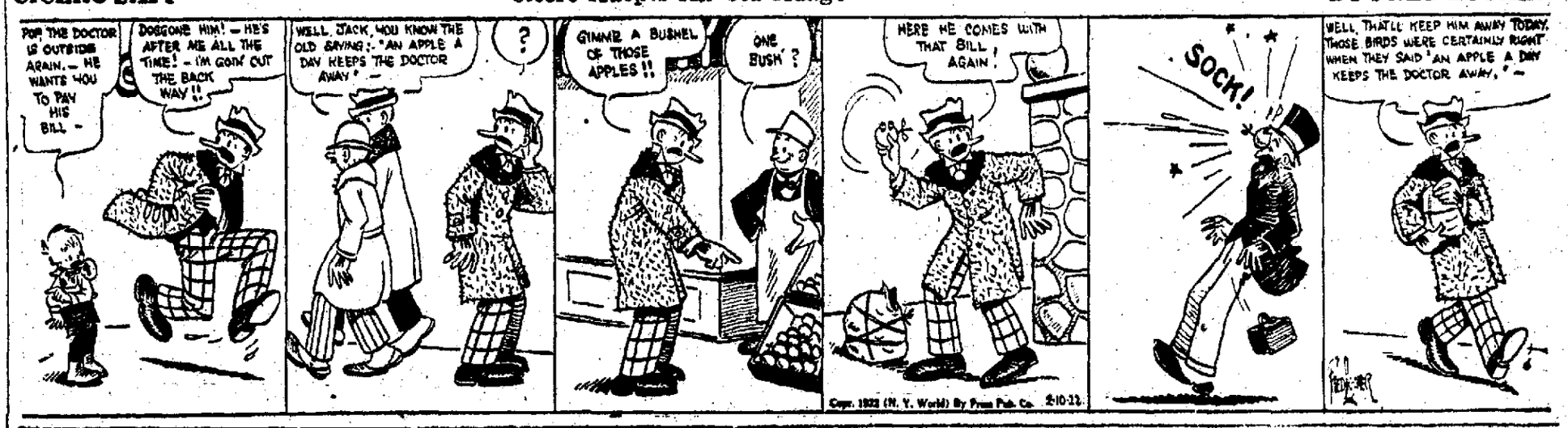

TOOTS AND CASPER— — Casper Figures on Getting 'Em for Nothing — —BY J. E. MURPHY

DOINGS OF THE DUFFS — Olivia Knew Him — BY ALLMAN

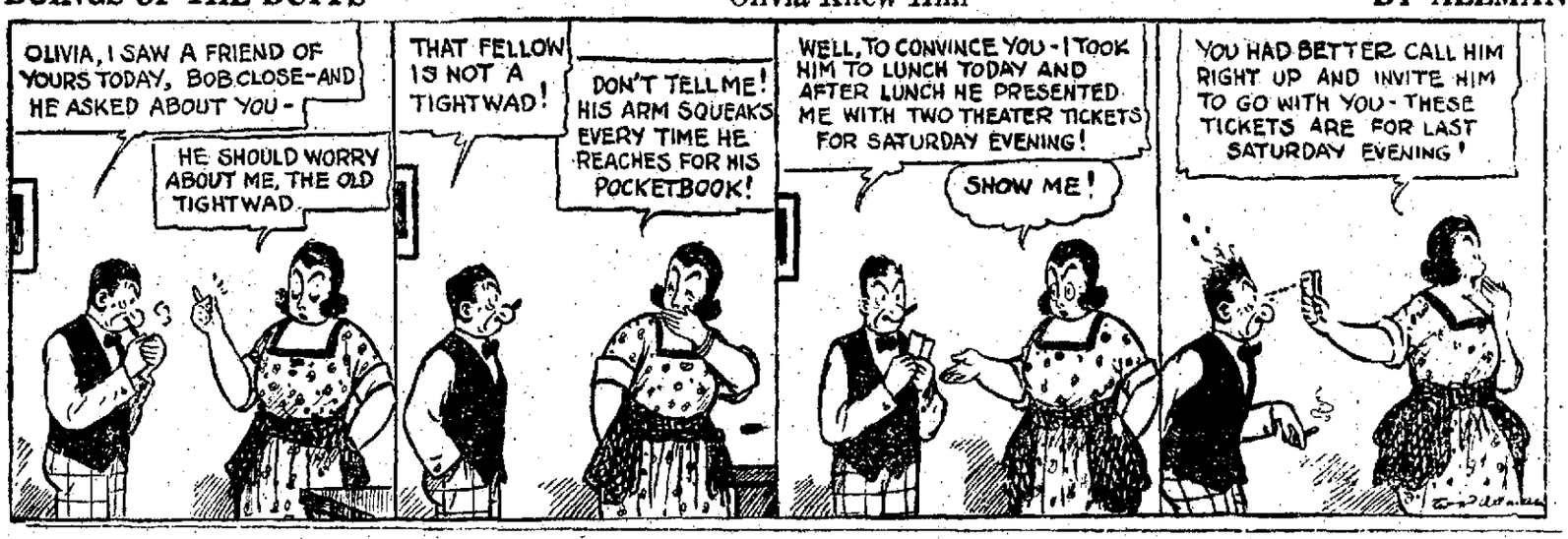

THE AFFAIRS OF JANE — Art Makes a Hit — BY YOUNG

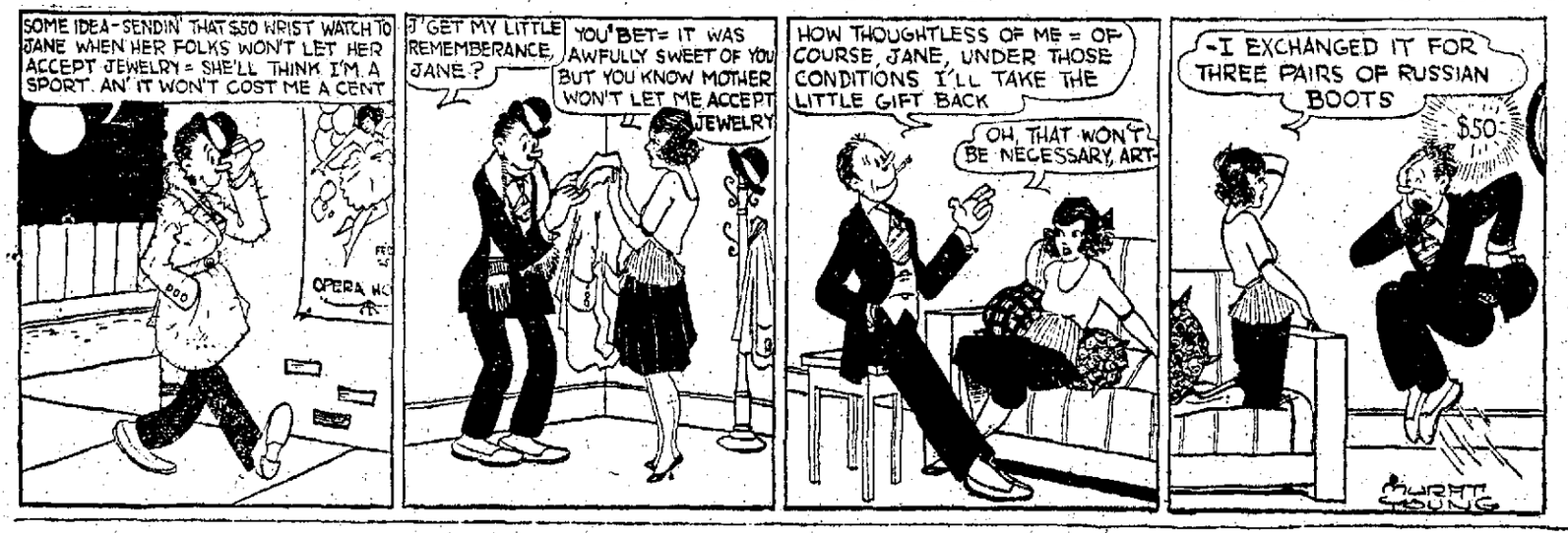

SALESMAN SAM — Sam Raises Ike's Ante — BY SWAN

FRECKLES AND HIS FRIENDS — A Changed 'Man'! — BY BLOSSER

OUR BOARDING HOUSE — BY AHERN

THE OLD HOME TOWN — BY STANLEY

EVA PIKE AND ROGER HERRING, WHO WERE RECENTLY MARRIED, WERE "SHIVAREED" LAST NIGHT.

NewspaperARCHIVE®
NewspaperARCHIVE®

LABOR DEPARTMENT SUMMARIZES WORK

Commissioner Myers Outlines Activities in State For the Past Year.

AUSTIN TEXAS, Feb. 10.—In reporting the activities of the Texas bureau of labor statistics for the year ending Jan. 31, 1922, Joseph S. Myers, state commissioner of labor, has given a statement of the organization of the bureau and its function.

The present administration took charge of the bureau of labor statistics of Texas on Feb. 1, 1921. A summary of its activities during the year, as shown by the records, was reported as follows:

Inspections have been made by representatives of the bureau in 133 cities and towns of the state. A total of 2,131 employing establishments have been visited by them and 2,355 inspections made therein. Employed in these establishments were 54,196 males and 43,765 females, a total of 97,961 workers whose health, safety, comfort and working hours have been looked after.

A total of 639 orders were left with employing concerns requiring changes and improvements relating to better guarded machinery, providing seats for female employes and their proper use, improved sanitary conditions, sufficient fire escapes and other things that would tend to protect and benefit the workers.

The bureau has given close attention to the enforcement of the child labor law and has handled during the year 954 cases coming under its provisions.

As required by the semi-monthly pay day law, the bureau has given attention to 341 cases, affecting hundreds of workers, whose wages had not been paid. Several thousands of dollars were collected, but the records show unpaid claims of $112,946.89 still pending.

One hundred and three inspections of derailing devices on railroads were made by the deputies.

There are 58 private employment agencies under license and control of the bureau; from which was collected $7,560.60, during the year for license fees, occupation taxes, etc.

In 1,811 employing establishments inspections were made with special reference to the enforcement of the health, safety and comfort law and Nine, Fifty-four hour law affecting women workers. To meet the requirements of the first mentioned law 328 orders were issued by representatives of the bureau and 127 as to the latter, 49 of which related to overtime payments to female employes. It was necessary to prosecute several cases and have fines assessed.

The primary function of the bureau of labor statistics, as defined by the law creating it, "is to collect, assort, systematize and present in biennial reports to the governor and legislature statistical details relating to all departments of labor in Texas and especially as affecting or bearing upon the commercial, social, educational and sanitary conditions of employes and their families, the means of escape from dangers incident to their employment, the protection of life and health in factories and other places of employment, the labor of women and children and the number of hours exacted of them and in general all matters and things which affect or tend to affect the prosperity of the mechanical, manufacturing and producing industries of this state and of the persons employed therein."

SUGGESTS PLAN TO MASTER PAINTERS AND DECORATORS

KANSAS CITY, Feb. 10.—What delegates characterized as "the American plan" for preventing strikes in the building trades industry was placed before the annual convention of the International Association of Master Painter and House Decorators here today for their approval.

The plan was presented to the convention by N. J. Kennedy of Detroit, president of the Associated Building Employers' association of that city.

In brief the plan provides, Mr. Kennedy said, for recognition of both the open and closed shop movements. If union men working on a building object to non-union men on the job, he said, the builders association sees to it that the open shop workers are employed on the entire job. If non-union workers object to the presence of union men, union men only are put to work.

West African children, at a certain age, have their teeth broken.

Bananas grown over the world are of 176 different kinds.

ALASKA RAILROAD IS COMPLETED; BOOM ON

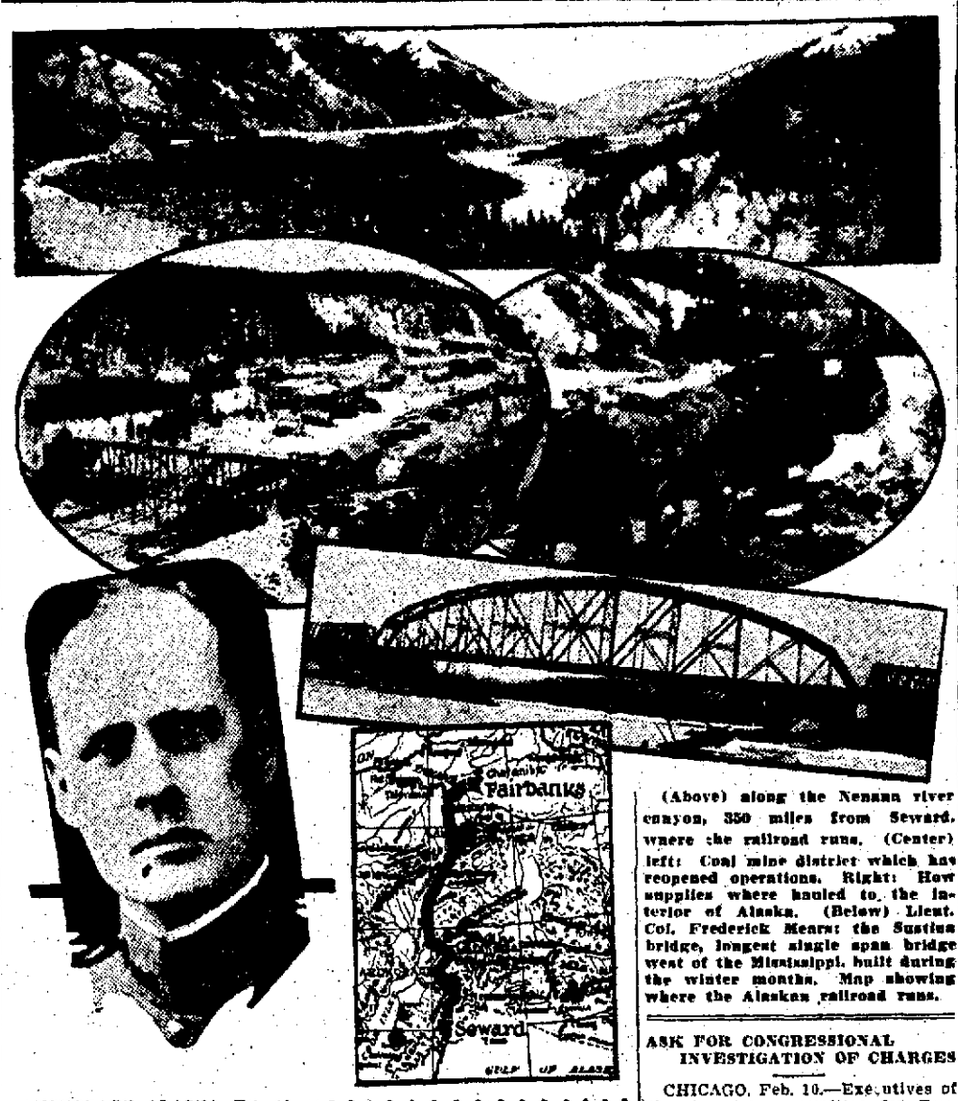

(Above) along the Nenana river canyon, 350 miles from Seward, where the railroad runs. (Center) left: Coal mine district which has reopened operations. Right: How supplies where hauled to the interior of Alaska. (Below) Lieut. Col. Frederick Mears: the Susitna bridge, longest single span bridge west of the Mississippi, built during the winter months. Map showing where the Alaskan railroad runs.

ANCHORAGE, ALASKA, Feb. 10.—Uncle Sam's Alaskan railway, talked of for two decades, and under construction for six years, is tentatively scheduled for completion on February 14. The last spike may be driven before that time.

This last spike will, on the completion day, be driven into place on the bridge at Riley creek, near McKinley national park, by one of the track layers. Later, some time in the summer, it will be replaced by a golden spike when the formal dedication of the railway will be celebrated.

The railroad runs from Seward to Fairbanks — 467 miles — and has branches to coal fields which make a total trackage of 539 miles. The cost was a pproximately $56,000,000.

Work during the winter months brought many hardships. Supplies had to be carried by tractor and truck through heavy snows, over forest lands and through streams. There were few roads—the gasoline conveyances made their own pathways as they ploughed their way along.

All of Alaska is looking forward to the formal dedication, when President Harding with most of his cabinet is expected to be present, as well as thousands of people from all over Alaska and the United States.

Scott C. Bone, governor of Alaska, and Lieutenant Colonel Frederick Mears, head of the Alaskan Engineering commission, and builder of the road, are in Washington making plans for the big event.

Business Boom On.

The railroad will make vast changes in Alaska's commercial affairs. The Yukon river will still be a factor, but time, distance and expense for interior transportation will be cut considerably.

The big coal fields at Manatuska have been reopened and coal is already starting toward the ocean; and by ships for the Pacific coast states, where there is a big demand for coal at reasonable prices.

Several choice farming districts, isolated by lack of transportation, are now able to dispose of products. A flour mill has been opened at Fairbanks to supply people who heretofore had to send thousands of miles for this product. Other plants to supply local markets are also springing up.

And, in the meantime, Governor Bone is working to have all the Alaskan governmental agencies in the national capital co-ordinated and put under one head. He also wants liberal mining and land laws to aid in colonizing the area opening by the railroad.

Work Difficult.

To Colonel Mears is given much of the credit for the big construction job. He made good despite his base of supplies, Seattle, being 2000 miles distant, and the fact that the field was too showbound for track work five months of each year.

When President Wilson appointed the Alaskan Engineering commission in 1914 to build the railroad he named Mears, on the recommendation of Major General Goethals, Panama canal builder. Mears had risen from location and construction work to head of the entire Canal Zone railway system.

ALASKA R. R. FACTS.

Authorized by act of congress, March 12, 1914.

Designed to open and develop Alaska and make available to the navy's Pacific fleet and the Pacific coast states coal supplies at reasonable prices.

Connects Seward, on the seacoast, with Fairbanks.

Length of railway, 539 miles.

Cost, $56,000,000.

Opens coal fields and big farming sections.

Opens Mount McKinley National Park to tourist travel.

England is the third largest user of chewing gum.

Three metals—sodium, lithium and potassium—will float on water.

Original name of Boston, Mass., was Tremont.

FIGURE SAVING IN ARMY EXPENDITURES EIGHTH CORPS AREA

WASHINGTON, Feb. 10.—Figures on savings in army expenditures effected in the eighth arm. corps area (Fort Sam Houston, Texas), aggregating $306,789, were made public today by the war department. The savings, it was said, were accomplished by voluntary effort of the corps area officials and in addition to the areas made by direction of the war department.

The figures, the department said, could be taken as representative of the cooperation in the departmental economical campaign being shown by corps area commanders and their staffs generally. The saving in the eighth corps area was made in connection with the operation of the supply depots of the various arms at Fort Sam Houston, Fort Bliss and elsewhere.

CHARGES SEVEN OUT OF TEN CRIMES COMMITTED BY MEN OUT ON BOND

CHICAGO, Feb. 10.—Seven out of every ten crimes of violence in Chicago are committed by criminals who are out on bond, Chief of Detectives Michael Hughes stated here today. He added that of all crookdom, the offenders that are running at large on bonds form the worst menace, the hardest and toughest and most vicious part.

Law enforcement bodies of Chicago were to meet here today with public officials to draw up prospective state and national laws to prohibit the manufacture of revolvers for any one except the army, navy and police.

The meeting was called by Judge John O'Connor, chairman of the judicial committee recently appointed to take steps to "take the guns from criminals."

ASK FOR CONGRESSIONAL INVESTIGATION OF CHARGES

CHICAGO, Feb. 10.—Executives of the American committee for Russian famine relief today sent telegrams to all United States senators demanding a congressional investigation of charges agains the organization that some of the funds and supplies it gathered reached the soviet Russian government.

The telegram demanded that the American Relief association, headed byb Herbert Hooper, be included in the investigation and declared the statements to be "unqualifiedly false."

Washington monument, 555 feet high, is the tallest in the world.

Suffragists in Constantinople have formed several clubs.

PLAN TECHNICAL STUDY TO DETERMINE BIG SHIP DUE FOR COMPLETION

WASHINGTON, Feb. 10.—Appointment of a special board of naval officers to make a technical study of the status of construction of the battleships Washington and West Virginia to determine which of the two are to be completed under the arms conference naval limitation treaty, was announced today by Secretary Denby.

Fifty-six men signed the Declaration of Independence.

United States granted 38,958 patents in 1920.

FALL NOT TO QUIT PLACE IN CABINET

Issues Statement In Reply to Rumors of Contemplated Resignation.

WASHINGTON, Feb. 10.—Secretary of the Interior Fall took notice today of widspread rumors that he was planning to resign and made the following statement:

"Although I have received telegrams from newspapers in my own state and elsewhere inquiring as to these rumors, I am at a loss to account for them. I am not resigning. I have not the matter in contemplation, and my official relationship, so far as I know, is entirely satisfactory. Nor have I received any offers from oil companies."

CITIZENS OF SMITHVILLE PROTEST PLAN OF KATY

AUSTIN, Feb. 10.—A delegation of approximately 12 citizens of Smithville representing the chamber of commerce of that city conferred here today with Assistant Attorney General Beauchamp in their protest against the moving of Missouri, Kansas & Texas railway offices from Smithville. While the attorney general has no direct authority in the matter his counsel is being sought by the Smithville delegates in an effort to bring about an amicable settlement of the matter.

CHURCH TAKING CARE OF PREACHERS WHO ARE OLD

PITTSBURGH, PA., Feb. 10.—The inherent right of clergymen to support in old age has taken the place of the pitiable plea of poverty and the responses of the Christian churches have been uniformly great, Dr. Joseph B. Hingeley of Chicago, chairman of the inter-denominational secretaries in charge of ministerial relief and pensions of the United States, told the new world movement congress of the United Presbyterian church in session here today.

The response of the church at large has been continuous, the amount equally distributed having grown since 1908 from $400,000 to almost $2,500,000, he said.

RICE GROWERS PLAN TO PERFECT ORGANIZATION

HOUSTON, Feb. 10.—A conference will be called in Houston in two weeks of delegations from Texas rice growing communities to outline plans for organization.

It is planned to federate the rice growers of this state with those of Louisiana and Arkansas.

United States army in 1789 consisted of 840 men.

MAKE AN INSPECTION FOR HEALTH'S SAKE

Every mother visiting our plant between 10 a. m. and 5 p. m. Saturday, by bringing this notice will be given free one pint of whipping cream.

We sell only safe milk.

PURE MILK PRODUCTS CO.

Phone 2236 104 Pecan St.

"Look at the bottom of the bottle."

THE PARTING SHOT ON THE

Bankrupt Sale of Bon Marche Stock

One Hundred DRESSES one to each lady present and one hour only, (Saturday evening, 4 to 5 o'clock) dresses on the $10, $11.50, $12.50 and $13.75 racks, sold formerly up to $49.50. Choice for the one hour $5.00

Fifty-Five Ladies' SUITS one to each lady as long as they last—7 to 8 o'clock Saturday night. These suits formerly sold as high as $56. Remember for one hour only they will sell for, choice $10

Hats, Furs, Sweaters, Coats, Blouses, all ready to clean up on last day of sale.

75 hats, 10 to 11 o'clock Saturday morning, ranging up to $20.00 values. Choice $1.00

Upstairs Garment Shop at Bon Marche Room Next Door to Woolworth's.

It's Time to Plan Your Gardens and Lawns

Yes, it will soon be time to plant—and good tools will help to prepare the soil properly and to raise healthy gardens. We are ready now with a complete assortment of rakes, hoes, weeders, cultivators, trowels, turf edgers, lawn mowers, garden hose, hose reels and sprinklers. Buy garden tools at Lewis-Jones and you'll find every tool a good one and every price reasonable. See our window display.

Lewis-Jones Hdw.
820 Scott

NOTICE!

Starting tomorrow we will deliver all orders of $2.00 or over to any place in the city. We shall continue to sell for cash and can save you money.

SPECIAL FOR SATURDAY AND MONDAY

18 lbs. Sugar	$1.00
Mistletoe Butter	37c
Country Butter (guaranteed)	45c
Spuds, peck	35c
Baby Pet Milk	5c
25c K. C. Baking Powder	15c
1 lb. Jack Frost Baking Powder	5c
No. 2 Tomatoes, 2 for	15c
30 bars White Laundry Soap	$1.00
17 bars Fairy Soap	$1.00
4 rolls 6-ounce toilet paper	25c
2½ lb. Folger's Coffee	$1.00
1 lb. Folger's Coffee	45c
3 lb. White Swan Coffee	$1.35
Fresh Country Eggs, dozen	30c

Deaton Grocery Co.

Phone 6015 808 Seventh

See these Real Bargains

In Quality Groceries SATURDAY ONLY

White House Market

48 lbs. Belle Wichita Flour	$2.00
17 lbs. Sugar	$1.00
16 bars P. & G. Soap	$1.00
3 bars small Ivory Soap	25¢
2 dozen Fresh Eggs, (guaranteed)	75¢
Scott Tissue Toilet Paper	20¢
3 bars Palm Olive Toilet Soap	25¢
Tall cans Libby Milk	10¢
3 lbs. White Swan Coffee	$1.50
2½ lbs. Folger's Coffee	$1.15
5 lbs. Old Master Coffee	$2.25

A full line of Tea Garden Preserves and Jellies.

MEAT DEPARTMENT

EXTRA SPECIAL

Wilson Certified Bacon, 1-lb. box	40¢
Armour's Star Bacon, 1-lb. box	45¢
Smoked Boneless Shoulders	23¢
Swift's Premium Hams, small	32¢
Extra Fancy Sugar Cured Bacon	30¢

FANCY BABY BEEF

Baby Beef round and loin steak	30¢
Baby Beef Chops	30¢
Baby Beef Rolled Roast	25¢
Baby Beef Chuck or Arm Roast	17 1-2¢
Baby Beef Short Ribs	10¢

LAMB

Lamb Legs, small	30¢
Lamb Chops	35¢
Lamb Shoulder Roast	25¢
Lamb Stew Rib	12 1-2¢

PORK

Pork Loin Roast	28¢
Pork Chops	30¢
Pork Shoulder Roast	25¢
Pork Ribs	20¢
Pork Sausage, bulk	17 1-2¢
Pork Side Meat	17 1-2¢
1 pound Brookfield Sausage	30¢

POULTRY

Dressed Hens	35¢
Dressed Springs	40¢
Fresh Oysters, pint	35¢

Wilson's Nut Oleo. A full line of cheese, N. Y. Cream cheese, brick cheese, loaf cheese, Swiss cheese, limburger cheese, print cheese, roquefort cheese.

Just received a fresh shipment of Chase & Sanborn's Coffee and Teas. Queen of the Pantry Flour. Phone your orders early.

We Deliver Anywhere in the City.

Mitcham & Huff

Phone 2229 706 Indiana

A Special Feature for Saturday and Monday on

Men's Clothing

A big lot of high grade suits and overcoats, all wool materials, new patterns. Values to $42.50 at

$29.50

See Our Window Display

Just received a new shipment of Wilson Bros. Shirts. Specially priced at $1.50

Saturday and Monday Shoe Specials

Read this ad and you will find many values herein that you need and can afford at the prices that we are offering them.

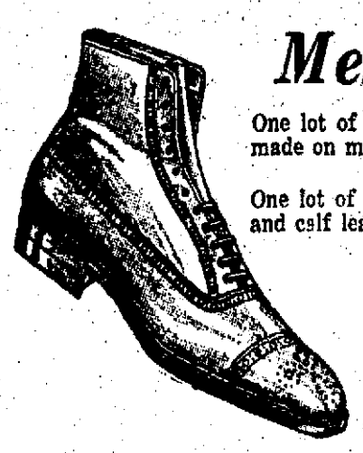

Men's Shoes

One lot of men's shoes in black and brown calfskin leather, made on modified English last. Priced at $3.95

One lot of men's English last shoes in black and brown kid and calf leathers. To sell at $4.95

One lot of men's shoes in several different lasts and colors. These are shown in bals and bluchers, with wide toes. Many sizes and widths to choose from at $6.95

P.B.M.Co. DEPARTMENT STORE.

NEWSPAPER ARCHIVE®

ALL THE NEWS OF ALL THE SPORTS ALL THE TIME

Clara Quintet Knocks Wichita Out; Sunset Easily Defeats Olney

Wichita High school's championship aspirations were knocked higher than a kite this forenoon when the fast Clara quintet, principally through the efforts of Millard Chambers, knocked them out of the district title running by a score of 32 to 25. It was easily the fastest and best played game of the tournament and there was no doubt about the honors going to the better team. Both outfits were considerably handicapped by a slippery floor, but it was just as much of a handicap for one team as another.

It was simply a case of "too much Chambers." There were three of them, all brothers, in the lineup and each played a whirlwind game. Millard Chambers, especially, stuck out like a sore thumb throughout the contest. He entered the fray with a bandaged hand, but it did not seem to bother him much. He was in the thick of every play and though he played one of the guard positions, he caged as many field goals as any member of his team.

Capt. Johnson of Wichita Falls and the Red and Black forwards were never before so completely covered. Both Chambers and Bailey are tall, rangy fellows and the Wichita offense was almost completely annihilated by these two men. They gave a wonderful exhibition of guarding and it was due to their defense rather than their offense which turned the tide. Practically every Wichita field goal was made under pressure due to the close Clara blocking.

The first half ended with the score in a 13 to 13 deadlock. First one team would take a two-point lead and then the other would forge to the front. The second half started off the same way, but the Chambers brothers cut loose in the final 10 minutes and ran up a lead that was impossible to overcome.

Emmet Elrod enabled Sunset to get into the finals tomorrow night by his stellar shooting and all-around work. Emmet scored 25 of his team's 45 points while the Olney quintet, which rode roughshod over Throckmorton yesterday scored but 27 counters. Olney was a bit handicapped soon after the game started when West was barred along with J. Martin of Sunset for unnecessary roughness, but it is doubtful if they would have won with West in the whole game. Though Elrod chalked up the most points, the work of Captain R. Martin of Sunset was worthy of note.

After the games coaches Rogers of Clara and Admire of Sunset drew lots to see which team would play Megargle tonight. Clara picked the fatal number while Sunset will rest until tomorrow night when it clashes with the winner of the Clara-Megargle contest for the district title.

The scores:

CLARA	FG	FT	F	TP
R. Chambers rf	4	4	2	12
Myron Chambers, lf	4	0	1	8
Lancaster, c	1	0	2	2
Millard Chambers, rg	4	0	3	8
Bailey, lg	1	0	1	2
Totals	14	4	9	32

WICHITA FS.	FFG	FT	F	TP
Ray, rf	1	0	0	2
Shaw, lf	2	1	0	5
Deems, lf	4	2	2	10
Johnson, c	3	0	2	6
Coffey, rg	0	0	0	0
Anderson, lg	0	0	3	0
Howle, lg	0	0	0	0
Totals	10	3	7	23

Referee, Dittert.

SUNSET	FG	FT	F	TP
E. Elrod, rf	10	5	1	25
Price, lf	4	0	4	8
Ira Elrod, c	1	0	3	2
A. Martin, rg	5	0	0	10
J. Martin, lg	0	0	0	0
Willett, lg	0	0	0	0
Edmondson, lg	0	0	0	0
Totals	20	5	8	45

OLNEY	FG	FT	F	TP
West, rf	0	1	0	1
Edwards, rf	1	0	0	2
Minor, rf	0	0	0	0
Evans, lf	8	2	1	18
Alsup, c	1	0	2	2
Stowe, rg	1	0	2	2
Perkins, lg	1	0	3	2
Totals	12	3	8	27

Referee, Dittert.

IT WASN'T HIS FAULT

CAPT. "BUCK" JOHNSON, Wichita High.

Billy Evans says

Without a good infield a ball club hasn't much chance to get anywhere.

Most essential to a good infield is a shortstop and second baseman.

The Detroit team had trouble with those two spots last year, and as a result the Tigers didn't do very well.

All of which leads us up to the question as to which club in the major leagues has the best infield defense.

The addition of Heine Groh to the New York Giants put about brings that honor to McGraw's aggregation.

The coming of Groh gives McGraw the two leading third sackers in the National league. Since both of them cannot be used at that position, McGraw will be forced to make a shift.

Groh is a veteran, and has played third base for such a long time that McGraw will undoubtedly do his experimenting with Frisch. No doubt Frisch will prove to be as valuable a second baseman as he was on third.

An infield made up of Groh at third, Bancroft at short, Frisch at second and Kelly on first is a mighty fine combination. There are other first basemen who are perhaps more flashy than Kelly, but the big fellow plays a mightly acceptable first.

In addition, McGraw has Rawlings in reserve. Rawlings is a mighty good man to have around, as he can fill in anywhere on the infield with the exception of first base. He is the aggressive type so much in favor with McGraw.

There are a number of other good infields in the two leagues, but it is doubtful if any of them will quite measure up to the standard set by the Giants.

The addition of McInnes to Cleveland will greatly strengthen the Indians' defense. His presence will do much to steady Sewell and Wambsganss.

The Washington infield is a real combination, now that the Nationals have acquired Peckinpaugh. Joe Judge at first, the brilliant Harris at second, Shanks at third and Peck at short makes a great defense.

The infield is the big thing in baseball.

First Woman Professional.

CLEVELAND, Feb. 10. — Mrs. George Harrison is believed to be the first woman golf professional in the country. She has been retained by the New Canterbury Golf club to become assistant to J. H. Way next summer, it was announced today, and will teach women members of that organization.

Cardinal Outfielder Signs.

ST. LOUIS, Feb. 10.—Jack Smith, outfielder of the local National league team, has signed his contract for the coming season, it was announced yesterday by Manager Branch Rickey.

ROCKY KANSAS GETS ANOTHER CRACK AT LEONARD TONIGHT

NEW YORK, Feb. 10.—Rocky Kansas of Buffalo will tonight get his second chance at the world's lightweight boxing title in a 15-round decision bout with Champion Benny Leonard. Last summer at Harrison, N. J., Kansas met the champion in a 12-round bout and Leonard was acclaimed the victor on points by a majority of fistic experts.

HAVE CONCRETE HIGHWAY ACROSS THE COUNTY

AUSTIN, Feb. 10.—The first Texas county to be completely crossed by a concrete highway is situated in the Rio Grande valley, according to information here. It is Hidalgo county. It is to be crossed in both directions with concrete highways. Bonds amounting to $1,250,000 were brought here today for approval by the attorney general's department.

AGED BAPTIST MINISTER MISSING FOR A WEEK

PARSONS, KAN., Feb. 10.—Search has been started for Rev. J. P. Henson, for three years pastor of the Baptist church at Altamont. The pastor disappeared from his home a week ago after writing a letter of resignation. He had just completed a two weeks' revival and it is believed may have suffered a nervous breakdown. He is 60 years old.

Wilhelm Is Sued.

BERLIN.—Princess Joachim of Prussia, widow of the former kaiser's youngest son, is suing the "former King of Prussia" for "means of existence." Her reason is her marriage contract was concluded in accordance with the laws of the house of Hohenzollern.

WONDER MAN OF BASKETBALL

By BILLY EVANS

Introducing the "wonder man" of basket ball, Coach Meanwell of the University of Wisconsin.

Every sport has its so-called miracle performers. However, it seems that basketball has been overlooked in the shuffle.

Like many others who have achieved fame in the world of sport, Dr. Meanwell's opportunity to prove his worth was largely accidental.

During 13 years of coaching Meanwell has developed teams that have won 201 out of 217 games.

In nine seasons of coaching at universities of Wisconsin and Missouri his teams have won 140 games out of 155.

Of the 155 games played by these colleges, 120 of them were against teams representing the Western Intercollegiate and Missouri Valley conferences.

During seven years at Wisconsin his teams have won four championships, finished in a tie for another and third twice.

Twice, while at Wisconsin, his teams went through an entire season undefeated. On four other occasions his teams have suffered only one defeat during the season.

Basket ball is one of the most uncertain games of all the sports, which speaks all the more for Meanwell's uncanny ability to develop winners.

Made His Debut in 1911

Coach Meanwell's first experience in intercollegiate basketball was during the season of 1911-1912. Up to that time Wisconsin, while fairly successful in basketball, had never won a western conference championship.

Shortly after the start of the 1911-1912 season, Haskell Noyes, former Yale star, who had been coaching Wisconsin, was forced to quit.

Every effort was made to secure a professional coach to take charge of the team. At the time D. Meanwell was in charge of the men's gymnasium at Wisconsin. He offered his services as coach until a successor for Noyes had been decided upon.

With only mediocre material, and a coach who was merely a substitute until some one else could be secured, Wisconsin resigned itself to a poor year in basketball.

The opening game of the season resulted in a victory. It was very unexpected. Then followed six straight wins. The athletic authorities began to think Meanwell was the man of the hour. He was given the position of coach.

At the close of the season Wisconsin had not only won the first western title in the history of the university but had gone through the entire season without a defeat.

In six years at Wisconsin Meanwell turned out four championship teams and two that finished third.

Then he went to the University of Missouri and won two titles for that institution in the Missouri Valley conference.

In the interim Wisconsin had been having its troubles in basket ball. It was decided to call Meanwell back to again put the Badgers on the map. He did so by ending the season of 1920-1921 in a tie for first place.

TODAY'S Sport Angle

A recent news item carried the statement that golfers who desired to compete in national amateur championship next summer would have to convince the eligibility committee that they are of championship caliber.

In other words, the committee on rating doesn't want any player other than a star to try to enter the championship event.

That is a rather peculiar procedure, since the national open is supposed to be an invitation to all golfers who believe they have a chance.

Scores are not always the best way to judge a player's real worth. In real competition certain players have it all over others who, with nothing at stake, can play a game that is practically unbeatable.

It is claimed that experience in national amateur events has shown that nearly half of those who enter the qualifying round have no chance of surviving.

It hardly seems proper to judge the fitness of play of any entrant without giving him a chance to prove his worth. That is what the preliminary rounds are for.

It doesn't seem fair for a committee on eligibility to tell any player who desires to enter that he can't simply because said committee doesn't seem to think he is of championship caliber.

In most sports class will ultimately prevail. Golf is no exception.

It is a rarity for some unheralded player to mow down a big field, although such things have happened.

Certainly the year Quimet defeated Ray and Vardon, no one gave him much of a chance before the start of the tournament.

It would seem that no player would care to enter unless he believed he had a chance. Therefore it doesn't seem fair to have a committee count him out before play.—B. E.

See us if you have any old furniture to dispose of. Phone 6513. Household Furniture Trading Co., 815 Ohio avenue. 272-3tc

Dependable

It is nice to know that when you send your suit or your gown to the cleaners, it will come back absolutely satisfactory in every respect. Our scientific equipment, plus experienced and careful help, assures you of this.

Phone 5404

De Luxe

914 Scott

TOURNAMENT SHOTS

By PAUL W. LARKIN

There wasn't much regret expressed when Knox City was eliminated in the first round by Megargle to the tune of 41 to 21.

The Knox leader proved to be a good crabber. Nothing seemed to be agreeable to him from the time the meeting opened in the morning until his team was eliminated.

In fact, the majority of teams feared that Wichita Falls would have the advantage on an indoor court. Coach Tate, however, was full of confidence and even offered to play all his games outside if the others would play inside.

The teams failed to take advantage of this generous offer and voted to play the first round outside and all others with the possible exception of the finals inside.

Two of the teams—Bryson and Bellevue—were unfortunate in going out in the first round. It is our opinion that these two could have beaten some of the other winners.

Olney ran up the largest total of the first day by winning from Throckmorton 60 to 23. Evans and West could not be stopped.

The Wichita-Bryson contest was by far the most thrilling of the day. The Red and Black rooters were almost ready to give up about the middle of the second half. The Jack county boys overcame a nine-point lead, but "Cherry" Johnson took things into his own hands late in the game and pushed his team out in front again.

Gerald Coffey had the best forward of the day to guard and for the greater part of the game had to watch two men. York of Bryson would have been sufficient for any man to handle, but with E. Smith running around loose Gerald more than had his hands full. As usual, he covered himself with glory and broke up pass after pass.

The Megargle-Knox City setto was one of the roughest of the day. A Knox City man was disqualified for four personal fouls while a member of each team was put off the court for attempting to bring fists into play. Knox City was outclassed from the start.

Bellevue gave Clara a stiff battle before she lost 30 to 24. Frequent technical fouling proved disastrous as many of them were converted into goals by R. Chambers.

The Sunset-Seymour battle, staged in the evening in the Legion hall, was a rough and tumble affair. Seymour jumped into the lead early in the first half, but became weakened through the loss of two men who were disqualified for four personals and the Montague athletes won out 38 to 21.

McClain, the City League referee, handled the first two games and no fault could be found with his work. Everybody was satisfied. Dittert of Austin was late in arriving and his work, too, was flawless though it was no improvement on McClain's.

Out of the ten high schools which played yesterday, only one thought to give its opponents a cheer after the end of the game. Sunset gave Seymour a few "rahs" after the game last night.

Barring the extensive squabbling at the morning meeting, all games were run off without a hitch. Knox City tried to bring in a new rule in its game, but didn't get very far.

TOURNAMENT RESULTS.

First Round.

Olney 60, Throckmorton 23.
Wichita Falls 38, Bryson 32.
Megargle 41, Knox City 21.
Clara 30, Bellevue 24.
Sunset 38, Seymour 21.

Second Round.

Clara 32, Wichita Falls 23.
Sunset 45, Olney 27.

SAYS LEFT HANDERS MORE TROUBLESOME

Walter Johnson Has Unique Idea On Hitting; Portsiders Play More Baseball.

By WALTER JOHNSON

Do you prefer pitching to right or left handed batters?

If a fellow is a good batter, he is a hard man to fool whether he is a right hander or left hander.

I don't believe it makes much difference with me. If they are rated as good hitters I work equally hard on them regardless of which side of the plate they bat from.

The greatest trouble with most pitchers, is that they grow careless when facing some batter who is supposed to be a weak hitter.

Very often an ordinary batter proves far more troublesome than the crack left or right hander, simply because the pitcher treats him with a show of indifference.

It has always seemed to me that most of the good left handed batters try to do more at the plate than the good right handers.

By that I mean the left hander thinks more of trying to place the ball, bunting when you least expect it, or walking you out, to a far greater extent than the right hander.

What I want to say, is that the left hander while not harder to fool than the right hander, has a tendency to play a little more baseball in an effort to outguess the pitcher.

The fact that a left hander has a start to first on the right hander is, probably, what causes most of them to resort to the bunt more than the right hander.

"What batter makes the most trouble for me?"

That is rather hard to answer, because there are a lot of good hitters in the American league, and most of them have made plenty of trouble for me.

Jack Fournier, formerly with the White Sox and now with the St. Louis Cardinals, always increased his batting average at my expense.

Duffy Lewis, Tris Speaker, Derrill Pratt, Eddie Collins and Frank Baker are a few others who always liked my stuff.

NORTHSIDE HIGH WANTS TO PLAY VERNON NINE

VERNON, TEXAS, Feb. 10.—North Fort Worth high school has written Coach J. A. Morrow of Vernon high school requesting two baseball games this spring. In all probability the contests will be staged it is said. A definite schedule has not as yet been made for the locals.

BAKER AND FEWSTER WILL NOT BE TRADED BY YANKS

BALTIMORE, Feb. 10.—Home Run Baker and Chick Fewster will be with the 1922 Yankees and they are not due to figure in any baseball trades, Manager Miller Huggins announced here yesterday.

Victory Ends in Death.

ESSEX, ENG.—After defeating a comrade in a practice race at Warley Barracks, a grenadier guardsman named Rhodes fell dead.

University and Caseys Opponents in Feature League Battle Tonight

There's another treat in store for City league fans tonight when the University club, league leaders and Knights of Columbus, runnersup clash at 8 o'clock in the first game of the league twin bill. A defeat for the varsity would throw it into a tie with the Caseys, while a victory will assure them of a tie for the top rung when the curtain falls, even if they should lose their next game.

Neither team is reported to be in the best of shape. Harry Viner has a bad foot, while his nose is still a bit wabbly. Bill Viner's arm has never got back into shape since he injured it in the Burk game a couple of weeks ago, despite several visits to the doctor.

The Knights, on the other hand, may have to play without the services of Gerald Coffey. Coffey joined the Red and Black team to pull it through the district tournament and may not feel equal to the task of playing with the Knights. The last time he was missing from the Casey lineup, the team went to pieces and lost its only game of the season.

The Elks and Methodists will wind up the night's hostilities. Clarence Neal's boys have struck their stride and will be hard to stop for the rest of the season, but even a worm will turn and they may find themselves with more opposition than ever on their hands.

A semi-final in the district tournament will be played at 7 o'clock promptly between Clara and Megargle. The admission for this game will be 35 cents and the league authorities have stated that those who attend this game will be permitted to see the league games. All the money taken in until 7:30 will go to the high school and the league will take everything after that hour.

HEILMAN WANTS $15,000 A YEAR FROM TIGERS

LOS ANGELES, Feb. 10.—Harry Heilmann outfielder of the Detroit club of the American league, has returned his contract to the management of the Tigers with the request that his salary be raised to $15,000 a year, according to reports here today.

HUDSON—ESSEX
CONTINUOUS SERVICE
Call for and deliver your car any hour of day or night.
Greasing, Washing, Storing
Lloyd Weaver Automobile Co.
"We Never Close"
Ninth at Travis Phone 4301

Prices Slaughtered on Used Cars

Ford Roadster, good as new ... $375.00
Nash Six Roadster ... $800.00
Nash Six Roadster ... $750.00
Nash Six Touring ... $700.00
Buick, 5 pass. newly painted .. $900.00
Buick, 7 passenger ... $800.00
Marmon, 4 pass., 1919 model $1800.00
Hudson Speedster ... $1000.00

SMALL PAYMENT DOWN, Balance payable monthly

King & Weaver Automobile Co.
Distributors
Nash Automobiles and Trucks
1012-14 Scott Ave. Phone 6808

$30,000 BANKRUPT SALE

712 Seventh Street — HUB — 712 Seventh Street

Men, Simpson-Alexander's Loss Your Gain and Ours

This wonderful stock of men's apparel was bought 25c on the dollar, you can buy your needs at the HUB at a great saving.

Satisfaction Guaranteed Or Money Refunded

Don't Fail to Attend This Great Sale

Satisfaction Guaranteed Or Money Refunded

BARGAINS

Men's Dress Pants Bankrupt sale price ... $2.95

Men's Felt Hats, worth up to $5.00 .. $1.95

Men's Corduroy and Moleskin suits Sale price $7.95

Men's Dress Caps, sale price ... 79c

MEN'S SUITS

At These Unheard of Reductions

Lot No. 1, values up to $20, Bankrupt prices ... $7.95
Lot No. 2, values up to $30.00. Bankrupt price ... $14.95
Lot No. 3, values up to $40.00. Bankrupt price ... $19.75
Lot No. 4, values up to $65.00. Bankrupt prices ... $24.95

BARGAINS

Men's Ivory Garters, sale price 15c

Men's Arrow Collars, sale price 12c

Men's Soft Collars Sale price ... 15c

Men's all-wool shirts, Bankrupt sale price . $1.50

NEWSPAPERARCHIVE®

BREAD PROVIDED FOR FAMILIES OF UNEMPLOYED HERE

SALVATION ARMY DISTRIBUTES FOOD TO MANY WHO FACE STARVATION.

DONATIONS BY DEALERS HELP MUCH WITH WORK

Soup, Meat and Milk Given Where There Is Sickness—Many Are Being Helped.

With a big percentage of Wichita Falls' laboring population out of employment, a vigorous battle against hunger is being waged in their behalf by the Salvation Army. The situation, one of the most serious in this city's history, will continue so until warm weather comes, and it is taxing the resources of the Army to meet it.

There are 30 to 60 families that are supplied with bread daily, the number of loaves being determined by the size of the family. The bread is being contributed, for the most part, by local bakeries which are giving splendid help to the Army in its work.

Where there is sickness, soup-meat or milk is given, much of this also being donated.

In addition, in families where there are children, assortments of groceries are given to the number of 15 to 20 daily. The groceries are bought in large quantities so as to obtain low prices and are distributed by the Army.

In nearly all of these homes, according to Ma Burdick, there are men able and willing to work, but unable to find employment at any wage whatever. Until there is more work for them to do, the Army is doing its best.

Single men are given orders on a restaurant for one meal, occasionally two, but Army officials feel that such cases cannot be handled too generously without reducing the amount available for men with families. Twenty-five cent beds are also provided in some cases.

LIONS' CLUB GIVES UP ITS PARK PLAN, NO CO-OPERATION

Definite decision to abandon, for the present at least, plans for the construction of a public park on the north side was reached at the weekly Lions club meeting Friday noon when the park committee reported that various circumstances made the launching of the project unadvisable.

In his report for the committee, H. J. Bruce stated that the refusal of the park board and city officials to co-operate in any way with the Lions club and the lack of a water supply at the proposed park site had determined the committee's decision to report unfavorably. City authorities would give no assurance that any financial aid would be given, according to Mr. Bruce, nor could they offer any assistance in supplying water with which to irrigate trees and shrubbery.

On motion it was voted to drop the whole thing and the secretary was instructed to inform officials of the Civic league, which had asked the Lions to promote the park project, of the club's action.

Various addresses, all brief, from new members and guests and reports on the membership campaign now in full swing made up the program hour.

COMPLAINTS FLOOD DISTRICT ATTORNEY

Help [illegible]ired to Handle Reports of [illegible]ed Swindling in Wall Street.

NEW YORK, Feb. 10.—Announcement of a grand jury inquiry of the affairs of Wall street brokerage firms which have failed in recent months with losses of millions to investors, brought such a flood of new complaints from victims today that District Attorney Banton was compelled to designate two more assistants to help handle the investigation.

Five assistants now are studying the complaints.

Mrs. Sadie Welch, widow of an actor, was one of the first witnesses to appear before the jury. She told newspaper reporters she had been fleeced out of $4,000. The money, she said, "was practically grabbed out of her hands."

PROPRIETORS OF SOFT DRINK STAND UNDER BOND

W. M. Parker and R. Walker, proprietors of a soft drink stand on Tenth street, were each placed under bonds of $500 by U. S. Commissioner J. A. Lantz Friday afternoon on charges of illegal possession of liquor. The arrest was made Thursday night. The complaint was signed by State Ranger J. W. McCormick.

RECORDS FOR FEBRUARY.

Marriage licenses	28
Divorce suits	20

Suits Filed in 78th District Court.

Abraham Marcus vs. Southern Surety Co., suit on policy.

Anderson T. Walker vs. C. D. Harper, debt.

S. L. Gamblin vs. Cumage Gamlin, divorce.

Sioux Oil & Refg. Co. vs. J. H. Randolph et al., suit on contract.

Ida Curnutt vs. Lon Curnutt, divorce.

Mrs. Jennie L. Whittan vs. Mrs Nannie E. Cline, debt.

Suits Filed in County Court at Law.

C. M. Miller vs. A. F. Arnold, debt.

Terre Haute Auto Spring Co. vs L. L. Taylor et al., debt.

W. H. Vogel vs. J. N. Garganus, debt.

Marriage Licenses

I. F. Stanford and Myrtle Holcomb, both of Electra.

Harry Maunders and Mrs. A. L. Fisher.

[illegible]ETRESS OF HOTEL DRAWS FINE OF $200 AND COST

Mrs. Roy A. Taylor, proprietress of a local hotel was fined $200 and costs by Judge Guy Rogers of the county court at law Friday morning in criminal case No. 6372. The total fine amounted to $232.15.

The commitment issued by the clerk of court and placed in the hands of the sheriff for collection stated that the fine had been imposed on a charge of vagrancy. The original case against the defendant, bearing the same number charged her with operating a bawdy house.

Henry Savage and H. Bryce, who were arrested at the same time several months ago entered personal pleas of guilty to the charge of vagrancy and each were fined $50 and costs. These two negro porters were first charged with alluring and procuring. Both paid the fines and were released.

REDUCTION IN BRITISH NAVY IS RECOMMENDED

By Associated Press

LONDON, Feb. 10.—Reduction of the British army, navy and air forces and their coordination under a ministry of defense are advocated in the report of the economy committee headed by Sir Eric Geddes, issued today.

The committee recommends reduction in the naval personnel of 35,000 men and in the army of 50,000 men.

The committee, which was asked to show how 100,000,000 pounds would be clipped from the national expenditures accounts for 75,061,875 pounds of this amount in this report and will suggest further reductions.

The committee points out that it is not as yet informed as to what extent the government intends to adjust the naval estimates as a result of the Washington armament conference.

In recommending the reduction in the navy, the committee expresses the opinion that the estimates for 1922-23 provided for man power on a lavish scale, estimating an excess of more than 33,000 officers and men in the navy.

The committee considers the army man power estimates also to have been made on a lavish scale and thinks that a reduction of 50,000 officers and men could be made.

SAN ANGELO MAN DIES AT HOME OF HIS SON

SAN ANGELO, TEXAS, Feb. 10.—W. S. Cunningham, 70, Spanish-American war veteran and until 1920 tax collector of this country for many years, is dead at the home of a son at Landover, Md., where he was visiting, according to telegrams here today. Burial probably will be in Arlington cemetery.

MRS. C. E. BYNUM, AGED 84 CALLED BY DEATH FRIDAY

Mrs C. E. Bynum, aged 84 years, died at the home of her daughter, Mrs. W. W. Humphrey, two miles north of the city at 9 o'clock Friday morning. The infirmities of advancing age were directly responsible for her death.

As survivors Mrs. Bynum leaves several children, all of whom are said to reside near this city.

Funeral services will be held at the Humphrey residence at 3 o'clock Saturday afternoon with burial in the Iowa Park cemetery.

FIND ANOTHER BODY IN RICHMOND HOTEL

Brings Total Number of Known Dead From Tuesday's Fire to Seven.

RICHMOND, VA., Feb. 10.—Searchers this afternoon found another charred body in the ruins of the Lexington hotel, the number of known dead from Tuesday's fire now being seven with an equal number of guests listed as missing.

PRISON COMMISSION HOLDS A CONFERENCE WITH GOVERNOR NEFF

AUSTIN, Feb. 10.—The members of the prison commission are conferring with Governor Neff today in regard to financing the prison system of Texas until the 1922 crops are sold. It is understood that an eastern bond house has offered to advance from $500,000 to $700,000 and the offer is being discussed in the conference.

Since the proposed loan by the banks of Texas was abandoned because the banks could not get sufficient security to enable them to make the loan it is thought that this offer will receive considerable attention from the governor and commissioners.

PRESIDENT SUBMITS TREATIES IN PERSON

(Continued from Page One.)

to a manifest world hunger. Whatever its fate, whether it achieves the great thing hoped for, or comes to supersedure or to failure, the American unwillingness to be a part of it has been expressed. The unwillingness has been kept in mind and the treaties submitted today have no semblance or relationship save as the wish to promote peace that has been the common inspiration."

The president concluded his address at 4:06 o'clock and the treaties which he presented were on motion of Senator Lodge, republican leader, referred to the foreign relations committee and ordered printed.

The first applause given to the president's remarks was when he expressed hope that conference work would be appraised by the senate as he appraised it. There was considerable applause when he expressed belief that the con[illegible] ha[illegible] the world "a safer, [illegible] better and more happy place to live in."

ARREST MEXICAN AND HIS WIFE ON CHARGE OF THEFT

CHARGED AS HAVING FOUND $500 OF JIMMY BATESON'S MONEY.

HAD RENTED HOUSE OF PIONEER WHO IS DEAD

Money and Valuable Papers Were Buried Under House on Bonner Street.

Charged with having found $500 in money left by "Uncle Jimmy" Bateson, who died last December and applying it to their own use and benefits, Esplanto Cuella and wife, Mexicans, were arrested Friday morning. Charges of theft over $50 were placed against each.

Special Investigator George Hawkins and Detective Robert Goodfellow made the arrest, following a day of investigations. It is stated that Cuella rented the house in which "Uncle Jimmy" had lived on Bonner street and where he died.

Shortly after the Mexican and his family moved into the house some valuable papers, which Bateson had left, were turned over to Reverend Boniface of the Catholic church of this city. It was noticed that a short time later that Cuella purchased a Ford automobile and that he and his wife and family were all wearing new clothes.

According to the officers, Cuella stated that the box in which the papers were found contained $500. He stated that he had spent all of it but a small portion. The automobile has been delivered to the officers.

By the terms of the Bateson will the residue of his estate after the payment of certain specified sums is to go to some worthy charitable organization.

Three executors were named in the will and Father Boniface, one of them, has qualified.

600 TELEPHONES OUT OF COMMISSION WHEN CABLE BURNS

More than six hundred telephones in the business district were put out of commission Friday afternoon when a telephone cable was burned in two in the alley between Scott and Indiana avenues north of the Ninth street intersection. The cable was burned through coming in contact with an electric wire.

The telephones put out of commission were in the district north of Ninth street and east of Indiana avenue extending through the business district to the north side of the river.

THREE GRASS FIRES KEEP DEPARTMENT BUSY FRIDAY

Three grass fires between 12 and 2 o'clock Friday afternoon gave the local fire department a busy period. No damage was done by any of the blazes, although at least two threatened to cause trouble.

One alarms was reported at 12:35 from 411 Scott street, the second from the 2400 block on Seventh street and the third from 1502 Lamar.

BODY OF EXPLORER WILL BE RETURNED NEXT MONTH

By Associated Press

MONTEVIDEO, URUGUAY, Feb. 10.—The body of Sir Ernest Shackleton, the famous British explorer, will be returned next month on board the Uruguayan training ship "18 De Julio" for burial on the Island of South Georgia, near where he died on Jan. 5, it was announced today.

LESSEES OF HOTEL PROPERTIES HEARD BY RENT COMMITTEE

Lessees of three rooming house proprietors appeared before the chamber of commerce rent committee Friday afternoon to complain of rental charges they believed exorbitant.

One is paying $127 for ten rooms that are sub-rent, when all are occupied, for over $200; another is paying $200 monthly for 39 rooms and a third is paying $100 for 20 rooms. The last two, in the business section, reported very poor patronage that made it impossible to meet expenses. The committee is expected to meet with the property owners at a later date.

The only residence tenant to appear before the committee testified Friday afternoon to paying $65 for a six-room house, half of which is sublet for $30. The tenant had no lease on the house. Asked why she did not move to a cheaper place, of which there are many available now, she said it was too costly and troublesome to move.

One business tenant who appeared before the committee at a former session and whose landlord did not accept the invitation to appear before the committee, reappeared Friday to again ask for some relief. He contended that his rent, $200 for 10x30 feet, was the highest in the city. Members of the committee promised additional effort in the matter.

SAYS CIVIL SERVICE COMMISSION PLAYS POLITICS IN OFFICE

WASHINGTON, Feb. 10.—Members of the civil service commission were attacked in the senate today by Senator Caraway, democrat, Arkansas, who charged that they were "prostituting their office for partisan purposes."

"The commission is lending itself to the most outrageous abuses," said Senator Caraway, citing Arkansas cases in which he declared the commission had raised examination grades of politicians who were seeking civil service jobs.

The Arkansas senator asserted the commission had refused to permit any one to examine the papers in these cases and added: "They are lending themselves to positive fraud. Their conduct is shocking."

Senator Caraway's objections succeeded in holding up temporarily a proposition in an appropriation bill to increase the salaries of commissioners from $3,000 to $6,000.

CREDIT MEN WILL START ADJUSTMENT BUREAU SHORTLY

An adjustment bureau, planned to keep business men out of bankruptcy courts, is to be established in Wichita Falls shortly, it was learned Friday. The Association of Credit Men of this city is arranging for such a bureau.

The bureau operates in cases that would, ordinarily, get into the bankruptcy courts, and it works unofficially in much the same manner that a bankruptcy court works officially, it is said. A man whose business is threatened with bankruptcy can appeal to the adjustment bureau, which works out the best means of handling it without the red tape and expense incident to court proceedings. In some cases in other cities, it is claimed, adjustment bureaus have enabled businesses to pay dollar for dollar.

It is expected that the bureau will be in operation here within the near future.

EFFICIENCY ED BY MARTIN

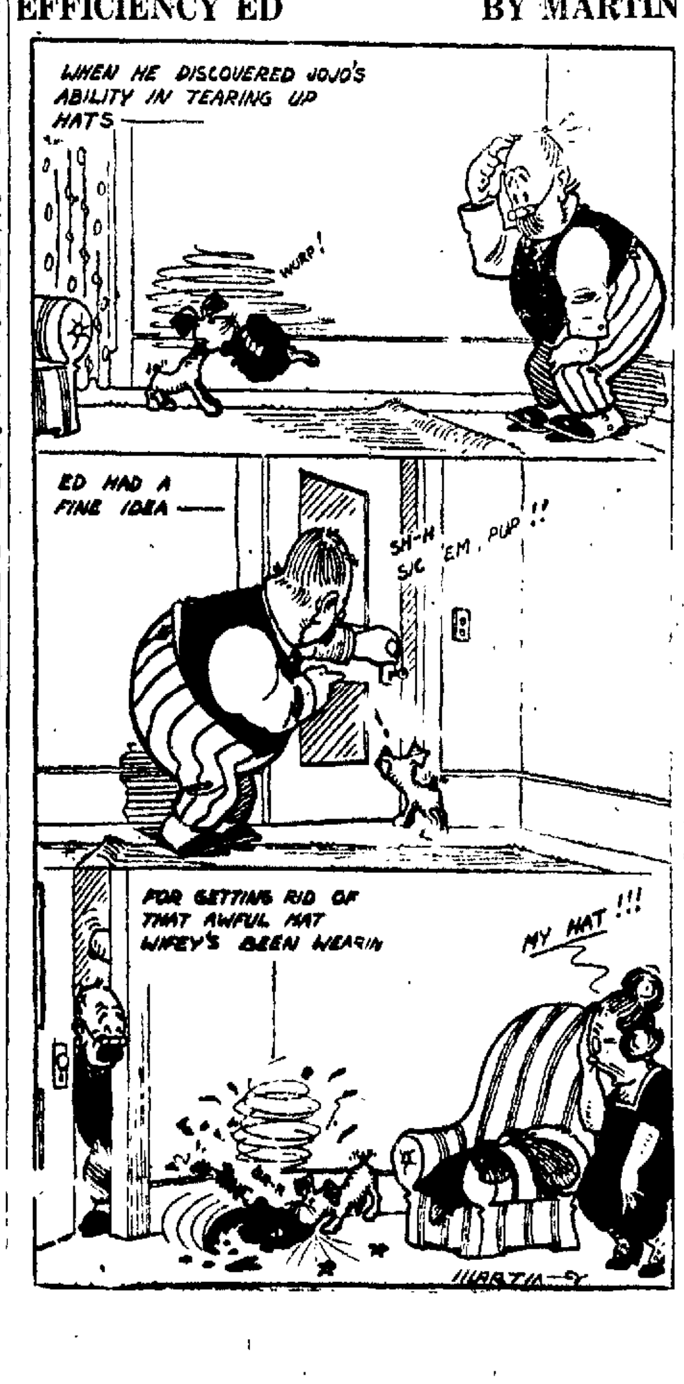

LOCAL AND FOREIGN MARKETS

COTTON MARKET.

New York Cotton

NEW YORK, Feb. 10.—The unsettled labor situation in New England states, coupled with easier cables and less favorable political news from India caused a selling movement in cotton at the opening today, which forced prices off 8 to 11 points. In the subsequent transactions, May dropped to 16.57 and July 16.16, or a net loss of 13 to 16 points. There was considerable liquidation by wire and Wall street houses and moderate southern selling which was partly absorbed by local covering.

Later buying for New Orleans account with firmness in the stock market rallied prices about half a dozen points from the lowest.

Throughout the forenoon the market maintained a good undertone and at midday had advanced to 16.84 for May and 16.40 for July, or about 10 points above yesterday's close. There was good buying from New Orleans and some investment purchases of new crop positions on the idea that the end-season supply figures would be bullish.

Without showing much activity, the afternoon market was firm, reaching 16.86 for May and 16.43 for July on renewed buying for New Orleans account, the strength of grain and a demand for room shorts.

Cotton closed steady.

	High	Low	Close
March	17.15	16.86	17.12
May	16.86	16.57	16.82
July	16.43	16.16	16.41
October	15.84	15.60	15.82
December	15.78	15.56	15.78

New Orleans Cotton

NEW ORLEANS, Feb. 10.—Indifferent cables and reports from New England that the mill strike was spreading caused recessions in the price of cotton on the opening today. At the end of the first half hour of business the trading months were 12 to 16 points under the final prices of yesterday, March falling off to 15.80 and October to 14.92.

The rise in wheat and the better stock market caused a sympathetic buying movement in cotton which carried prices 8 to 18 points higher than the close of yesterday to 16.12 for March. Small mill takings were again sustained. At noon prices were 6 to 8 points up with March back down to 16 cents. Hester made mill takings of American cotton by the world for the week 171,000 bales against 252,000 this week last year and 290,000 two years ago.

Price changes were small in the afternoon. At 1:39 the list stood at net gains of 4 to 5 points, with March at 15.98.

Cotton closed steady at a net advance of 4 to 10 points.

	High	Low	Close
March	16.12	15.80	16.03
May	16.05	15.71	15.96
July	15.80	15.50	15.52
October	15.15	14.92	15.09
December	15.05	15.05	14.97

New Orleans Spot Cotton

NEW ORLEANS, Feb. 10.—Spot cotton steady and unchanged; sales on the spot 676 bales; to arrive 526. Low middling 14.25, middling 16.00; good middling 17.00. Receipts 72,105, stock 293,115.

Texas Spot Cotton.

DALLAS, Feb. 10.—Cotton middling 16.15, steady. Houston, 16.50; steady. Galveston, 16.50; steady.

Liverpool Cotton

LIVERPOOL, Feb. 10.—Cotton spot quiet; prices easier. Good middling 10.22; fully middling 9.82; midding 9.47; low middling 8.57; good ordinary 7.32; ordinary 6.57. Sales 5,000 bales, including 4,000 American.

MAD HOUSE SCENE ENACTED AT CALL FIELD HOSPITAL

Excitement ran high at the Call Field hospital Thursday night when a mad house scene was enacted in several of the rooms. A call to the sheriff's office resulted in the apprehension of the alleged disturber.

A patient who underwent a minor surgical operation several days ago was the cause of the disturbance and he was placed in a cell at the county jail while authorities make an investigation as to his sanity.

According to the officers he had made a complete wreck of one room having broken the furniture and torn the bed clothing into shreds.

LOCAL BREVITIES.

Dr. L. Mackechney is home again after an absence of several months, part of which was spent at Colorado Springs and part in a hospital in Dallas. Dr. Mackechney is returning to his practice here with his health restored. He expects to resume his practice within the next few days.

Captain D. M. Perkins left Thursday afternoon for Austin, where he will attend a conference of officials of the Texas National Guard.

"High Speed of Living" will be Dr. Goldberg's subject at Temple Israel Friday evening. Special musical program. Services at 8 o'clock tonight. The public is cordially invited.

SESSIONS TRIALS TO BE FEBRUARY 20 AND 23

WACO, TEXAS, Feb. 10.—The trials of Carter Sessions and his son, Jim, at Fairfield, Freestone county, have been set for February 20 and 23, according to Attorney Lud Williams, counsel for the two men. The Sessions are charged with the murder of F. S. and Elliott Miller, brothers, at Wortham December 10.

REPUBLICAN COMMITTE TO MEET ON SATURDAY

FORT WORTH, Feb. 10.—Preliminary to the meeting tomorrow of the Texas republican executive committee, Chairman R. B. Creager of Brownsville, arrived here this morning and at once began preliminary conferences with other state leaders. The committee meeting will be followed by a Lincoln day banquet Saturday night.

RETURNS FROM VISIT TO SEVERAL BAPTIST SCHOOLS

Rev. O. L. Powers, who is a member of the committee appointed from the Southern Baptist convention to investigate the teaching in Baptist colleges, is home after spending several weeks with the committee during which it visited Southwestern Baptist Theological seminary at Fort Worth, Baylor university at Waco, Baylor college at Belton Simmons college at Abilene and Howard-Payne college at Brownwood.

NEW YORK STOCKS

New York Stocks

NEW YORK, Feb. 10.—Another drive against shorts in steels, rails and motors marked resumption of trading on the stock exchange today. United States Steel, yesterday's strongest feature, was the only noteworthy exception, opening at a loss of half a point. Crucible, Lackawanna, Gulf States and Replogle Steels reflected further pool operations with United States Cast Iron Pipe, the latter gaining one point.

Rails were bought in expectation that the government may grant credits for their rehabilitation. Marland Oil, Industrial Alcohol, Pierce-Arrow preferred and Adams Express also were strong.

Buying of influential railroad stocks like Atchison, Great Northern preferred, Northern Pacific, Norfolk & Western, Reading, Southern Pacific and Union Pacific, which improved 1 to 2 points, provided a stimulating influence for a time, but the entire market weakened on the publication of the United States tonnage report, which showed a decrease, whereas an increase had been quite generally expected. Liberal offerings of the steels, equipments, American Sugar, American Sumatra Tobacco, People's Gas and General Asphalt depressed them 1 to 1½ below yesterday's final figures. Subsequently the market again moved forward under the leadership of Mexican Petroleum.

The closing was heavy. Strength featured the bond market. Stock sales approximated 750,000 shares.

Allis-Chalmers	45
American Beet Sugar	24⅞
American Can	37⅛
American Car & Foundry	147
American Hide & Leather pfd	65⅛
American Zinc	13⅞
American International Corp.	41⅞
Atlantic Coast Line	88
American Locomotive	106⅞
American Smelting & Refg.	45½
American Sugar	66
American Sumatra Tobacco	24⅞
American T. & T.	117⅛
American Tobacco	133
General Asphalt	60⅞
American Woolen	82⅛
Anaconda Copper	47⅛
Atchison	97¼
Atl. Gulf & W. Indies	26⅞
Baldwin Locomotive	102¼
Baltimore & Ohio	35½
Bethlehem Steel "B"	63⅛
Canadian Pacific	126
Central Leather	32¼
Chandler Motors	65
Chesapeake & Ohio	58
Chicago, Mil. and St. Paul	19⅞
Chicago, R. I. & Pac.	33¼
Chino Copper	26¼
Coca Cola	44⅞
Cosden Co.	35
xColorado Fuel & Iron	28
Corn Products	102⅞
Crucible Steel	61½
Cuba Cane Sugar	9½
Erie	11⅛
General Electric	146
Gulf States Steel	74
General Motors	9
Goodrich Co.	37⅞
Great Northern pfd	74⅞
Great Northern Ore Ctfs.	35½
Illinois Central	101⅞
Inspiration Copper	37⅞
Int. Mer. Marine pfd	70
Inter. Harvester	83½
International Paper	49
Kennecott Copper	27⅛
Louisville & Nashville	113⅞
Mexican Petroleum	117
Miami Copper	26⅞
Middle States Oil	12¼
Midvale Steel	30
Missouri Pacific	18½
M. K. T.	2¼
N. Y. Central	75¼
N. Y. N. H. and Hartford	17⅞
Norfolk & Western	101
Northern Pacific	79
Invincible Oil	15
Okla. Prod. & Refg.	2⅞
Pan American Petroleum	53½
Pennsylvania	34⅞
People's Gas	73¼
Pure Oil	34½
Pittsburgh and W. Va.	25
Ray Consolidated Copper	14
Reading	73⅞
Rep. Iron & Steel	52⅞
Royal Dutch, N. Y.	51
Shell Trans. & Trad	38
Sinclair Con. Oil	19⅞
Southern Pacific	82⅛
Sloss, Shef. Steel & Iron	41
Southern Railway	17⅞
Seaboard Air Line	4
Standard of N. J. pfd.	115¼
Studebaker Corp. exdiv	94⅞
Tennessee Copper	10½
Texas Co.	45½
Texas & Pacific	30⅛
Tobacco Products	63½
Transcontinental Oil	9⅛
United Fruit	131¼
U. S. Food Products	3¼
United Retail Stores	54¼
U. S. Ind. Alcohol	44⅞
United States Rubber	53⅞
U. S. Steel	87⅞
Utah Copper	61
Virginia Caro. Chem.	30
Westinghouse Electric	52⅞
Willy's Overland	5⅛

x Bid.

New York Money.

NEW YORK, Feb. 10.—Call money easier; high 5, low 4½, ruling rate 5, closing bid 4, offered at 4½, last loan 4½; call loans against acceptances 4¼. Time loans firm; 60 days 4⅞; 90 days 4⅞; six months 4⅞@5. Prime mercantile paper 4⅞@5.

Liberty Bonds

NEW YORK, Feb. 10 — Liberty bonds closed: 3½s, 97.00; first 4s 96.20; second 4s 96.00; first 4¼s 96.42; second 4¼s 96.00; third 4¼s 97.30; fourth 4¼s 96.34; Victory 3¾s 99.96; Victory 4¾s 100.10.

Foreign Exchange

NEW YORK, Feb. 10.—Foreign exchange heavy. Great Britain demand $4.34¼; cables $4.34½; 60-day bills on banks $4.31½. France demand 8.56; cables 8.56½c. Italy, demand 4.87½c; cables 4.88c. Belgian demand 8.15½c; cables 8.16c. Germany demand .50½c; cables .51c. Holland, demand 37.22c; cables 37.28c. Norway, demand 16.43c; Sweden demand 25.98c; Denmark demand 20.50c; Switzerland, demand 19.43c; Spain demand 15.70c; Greece demand 4.48c; Poland demand .03⅛c; Czecho-Slovakia, demand 1.94c; Argentine demand 36.37c; Brazil, demand 13.50c; Montreal 95½c.

TO HOLDERS OF VICTORY NOTES AND OTHERS CONCERNED

Notice is hereby given as follows: First—Call for redemption of 3¾ per cent victory notes.

All of the 3¾ per cent series of United States of America, Convertible gold notes of 1922, 1923, otherwise known as 3¾ per cent victory notes are hereby called for redemption on June 15, 1922, pursuant to the provision for redemption contained in the notes and in treasury department circular number 138, dated April 21, 1919, under which the notes were originally issued, interest on all victory notes of the 3¾ per cent series will cease on said redemption date, June 15, 1922.

Second—Suspension and termination of victory note conversion privileges.

In view of the call for the redemption of all 3¾ per cent victory notes on June 15, 1922, and pursuant to the provisions of said treasury department circular number 138, the privilege of conversion of victory notes of either series into victory notes of the other series is hereby suspended from February 9, 1922, to June 15, 1922, both inclusive, and on June 15, 1922, will terminate. Victory notes accordingly cease to be interconvertible effective February 9, 1922, and on and after that date no conversions of the notes may be made.

Third—Detailed information as to the presentation and surrender of 3¾ per cent victory notes for redemption is given in treasury department circular number 277, dated February 9, 1922, copies of which are available at the treasury and the federal reserve bank. A. W. Mellon, Secretary of the Treasury. February 9, 1922. 372-7tp

LOCAL MARKET

Fresh Vegetables

Tomatoes, California lugs, $3.50 per lug. Cabbage, south Texas, in crate lots, 4c per lb.; less than crate, 4½c per lb. Potatoes, south Texas triumphs, 8c per lb.; Colorado, $2.85 per cwt. Peppers, California bell, extra large, 30c per lb. Turnips, south Texas purple tops, 5c per lb. Yams, fancy Porto Rican, $1.50 per crate. Onions, fancy California brown, 7c per lb. Spinach south Texas in baskets about 24 lbs., $3 per basket. Cauliflower, fancy California, 15c per pound. Lettuce California head, $4.50 per crate. Celery, $2 per doz.

Canned Vegetables (Per Dozen)

Hominy, No. 2½ $1.45. Kraut, No. 3, $1.90. Pumpkin, No. 3 $3, second $1.65. Lima beans, No. 2 small grain $2.50, No. 2 dwarf $3.20, No. 2 select $2.90, String beans, No 2 $3, second grade, No. 2 $1.85. Red kidney beans, first grade, $2.10; second grade $1.60. Tomatoes, No. 1 90c, No. 2 $1.40; No. 3 $1.95. Corn, fancy country gentleman, $2.00; fancy Maine style, $1.90; standard, $1.35. Peas, fancy midget, $3.75; standard, $1.90. Beets, No. 2 fancy, $2.75; No 1 very small, $1.90; No. 2 standard, $2.10, Spinach, No. 2 $2; No. 2½ $2.50; No. 3 $2.75. Sweet potatoes, No. 2½, $1.80. Asparagus tips, large white $4.75; 10 ounce round, picnic size, $3.75. Pimentos, $2.25 per dozen.

Fresh Fruits

Washington apples, extra fancy delicious, $4.50 per box; C grade delicious $4 per box. Oranges, California, extra choice naval, $6.00; Grapefruit, Florida sealdsweet, $5.50 per case. Cranberries, fancy Cape Cod, $25 per 50-lb. box. Bananas, green tipped telas, 7c per pound. Lemons, California choice stock, $8 per case.

Canned Fruits (Per Dozen)

Peaches: First grade, No. 2½ $3.50, No. 2 $2.50; No. 1 $2; second grade, No. 2½ $2.95. Apricots, first grade, No. 2½ $3.50, No. 2 $2.75 No. 1 $2.25. Pears, first grade, No. 2½ $4.25, No. 2 $3.50; second grade, No. 2½ $3.75. Pineapple, No. 2½ sliced $3.50, No. 3½ grated $2.00, No. 2 sliced $2.75, No. 2 grated $2.15, No. 1 sliced $1.90, No. 1 grated $1.45. Plums, No. 2½ $3.15, No. 2 $2.20. Grapes, No. 2½ $4.25, No. 2 $3.50. Loganberries, No. 2½ $4.25, No. 2 $3.50 Strawberries, No. 2 tall $4, No. 1 tall $3.15, Blackberries, No. 2½ $4.25, No. 2 $2.95; second grade, No. 2 $2.10. Cherries, Royal Anne, No. 2½ $4.25, No. 2 $3.

Beans and Rice (Per 100 Lbs.)

Small white, $6.50; large white, $6.75; pink, $7.25, Lima beans, regular, $8.50. Baby limas, $8.50. Recleaned pintos, $6.25. Rice, $5.50.

Canned Milk (Per Case)

Tall Pet, $5.30; baby Pet, $5.05; tall Carnation, $5.30; baby Carnation, $5.05; tall Hebe, $4.20; baby Hebe, $4.10; tall Van Camp, $5.30; baby Van Camp, $3.75. Condensed milk, Eagle, $5.

Sugar and Syrup

Sugar, beet $5.75; American cane, $5.95. Syrup, cane and corn, $3.95.

Evaporated Fruits

Dried apples, 18c per pound. Raisins 25 lb. bulk seedless 20c per pound; seeded 18½c per pound; 15 oz. pkg. seedless 21c per pound, seded 20c. Prunes, 40-50's 16½c. 50-60's 14c, 60-70's 12½c. Apricots, 25 lb standard, 32c. Peaches, choice yellow, 15½c. Dates, Excelsior, $5.75 a case. Citron, 40c per pound. Orange peels, 35c Lemon peels 35c.

Canned Fish

Sardines, American, $3.75 per hundred; one quarter mustard, $7; one quarter olive oil, $13.50. Salmon No. 1 tall, red $3.25 per dozen; No. ½ flat, red, $2.25; No. 1 sockeye, $3.40; No. ½ sockeye, $2.40; No. ½ Chinook, $2.85; No. 1 tall, pink, $1.40; No. 1 chum, $1.30. Tuna, No. 1 $2.45. Oysters, four ounce, $1.30; five ounce $1.65.

LIVESTOCK

Fort Worth Livestock.

FORT WORTH, Feb. 10.—The livestock market was very satisfactory today, cattle values being steady, sheep rates remaining unchanged and hogs gaining 5 to 10c. Trading, however, was draggy and the day was consumed in the weighing of 1,000 cattle, 200 calves and 2,000 hogs. The 300 head of sheep sold early.

Two cars of steer yearlings sold at 7.10, the only deal of importance in the cattle division. Good hogs brought 9.20 and most of the run 8.50 to 9.10. Pigs showed no quotable change most of the run going at 6.00 to 7.00.

Two decks of fed lambs brought 12.00. Quotations:

Cattle—Beeves 3.50@6.50; stockers 3.50@5.75; cows 2.50@5.00; canners 2.00@2.50; heifers 3.00@5.50; yearlings 3.50@7.25; bulls 2.00@3.75; calves 2.00@7.00.

Sheep—Lambs 8.50@12.00; yearlings 6.50@10.00; wethers 6.00@7.50; ewes 3.75@7.25; culls 1.00@2.00; stocker sheep 4.50@6.00; feeder lambs 7.00@9.50.

Kansas City Livestock

KANSAS CITY, Feb. 10.—Cattle, receipts 1,100; beef steers and fat she stock steady and strong; top steers 7.50; medium to good heifers 5.00@6.50; cows 4.00@4.25; canners and cutters 2.50@3.75; bulls mostly 3.75@4.25; good vealers 8.50@9.00; good stock steers 6.50.

Hogs, receipts 12,000; fairly active, steady to strong; spots 10c higher; best lights 9.60@9.65; bulk of sales 8.85@9.60; packer top 9.60; packing sows and pigs steady.

Sheep, receipts 7,000; sheep steady; lambs generally 10@15c higher; nothing choice on sale; best offered 13.50.

Odd Fellows Attention.

All Odd Fellows, Encampment, Canton and Rebekah members are invited to attend the valentine entertainment at the Odd Fellows' hall, corner of Sixth and Scott streets, on Saturday evening, February 11, beginning at 7:30 o'clock. Each person is expected to bring a valentine and are also asked to bring a dime for the grand collection march to help defray the expenses of the evening. A splendid program has been arranged and everyone who desires to build up Odd Followship in Wichita Falls are expected to be present if it is possible to be there.

Badges, symbolical of their name, are being supplied to many ships of the British navy.

GRAIN AND PRODUCE

CHICAGO, Feb. 10.—Fresh upturns in the price of wheat took place today during the early trading, the market sympathizing with higher quotations at Liverpool. It was pointed out that the Liverpool market had made a straightaway advance of 26 cents as against 16 here. Besides reports were current telling of crop damage in Argentina and a cold wave in Kansas tonight was predicted. The opening which varied from ½c lower to ½c higher, with May 1.29 to 1.30 and July 1.15½ to 1.15⅞, was followed by material gains all around.

Reduction in estimates of the Argentine crops surplus together with renewed reports of high winds in Kansas and other disquieting conditions southwest led subsequently to a further advance in prices.

The close was firm 1½ to 2½ net higher, with May 1.31⅞ to 1.31⅞ and July 1.17½ to 1.17⅞.

Corn and oats rose with wheat. After opening unchanged to ⅛c lower, May 57⅞ to 57⅞c corn scored an upturn.

Argentine crop damage advices counted later as an influence toward higher prices. The market closed firm at ⅛c to 1⅛c@1⅞c advance, with May 59⅛ to 59⅞.

Oats started ⅛c off to ⅛c higher, May 39⅞@40 to 40c and then all deliveries went well above yesterday's finish.

Provisions were firm with hogs.

	Open	High	Low	Close
WHEAT:				
May	1.29	1.32⅛	1.29	1.31⅞
July	1.15⅛	1.18⅞	1.15⅛	1.17⅞
CORN:				
May	.57⅞	.59⅞	.57⅞	.59⅛
July	.60	.62	.60	.60⅞
OATS:				
May	.39⅞	.40⅞	.39⅞	.40⅞
July	.41⅞	.42⅛	.41⅛	.41⅞
PORK:				
May	....	....	....	19.00
LARD:				
May	10.65	10.82	10.65	10.80
July	10.87	11.02	10.87	11.02
RIBS:				
May	9.97	10.27	9.97	10.25
July	10.25	10.35	10.25	10.35

Kansas City Cash Grain.

KANSAS CITY, Feb. 10.—Cash wheat No. 2 hard 1.21@1.35; No. 2 red 1.26@1.27.

Corn, No. 2 white 50@51; No. 2 yellow 52½.

Oats, No. 2 white 36½@37; No. 2 mixed 36@37.

Chicago Produce

CHICAGO, Feb. 10.—Butter lower; creamery extras 37. Eggs lower; receipts 11,154 cases; firsts 36@36½. Poultry, alive, higher; fowls 24, springs 26, roosters 18.

Sugar Market.

NEW YORK, Feb. 10.—Raw sugar market unchanged; no sales; centrifugal 3.61. Refined quiet and unchanged; fine granulated 5.00@5.10. Refined futures unchanged.

Futures closed steady; approximate sales 9,000 tons. March 2.12; May 2.32; July 2.50; September 2.64.

Coffee Market

NEW YORK, Feb. 10.—Coffee, Rio No. 7, 8 15-16. Futures easy; March 8.46; July 8.50.

Finger nails are affected by certain bodily diseases.

Perfect specimen of silver fox in Germany costs 100,000 marks.

Drug contained in the mescal cactus button produces in the user visions of gorgeous sunsets.

RAILWAY SCHEDULE.

WICHITA VALLEY

Train No.—	Arrives	Departs
1 To Stamford and Abilene		3:20 p. m.
3 To Stamford and Abilene		12:30 a. m.
2 From Abilene	1:50 p.m.	
6 From Abilene	2.30 a.m.	

BYERS BRANCH.

Train No.—	Arrives	Departs
10 To Dean, Petrolia and Byers		10:20 a. m.
2 To Dean, Petrolia and Byers	3:25 p.m.	
9 From Byers, Petrolia and Dean	1:50 p.m.	
1 From Byers, Petrolia and Dean	6:50 p.m.	

MISSOURI, KANSAS & TEXAS

Eastbound

Train No.—	Arrives	Departs
44 To Denison, St. Louis and Kansas City		6:15 p. m.
46 To Dallas (local)		5:30 a. m.
50 To Dallas (local)		11:00 p. m.

From North and East

Train No.—	Arrives	Departs
43 From Kansas City, St. Louis and Denison	11:15 a.m.	
45 From Dallas (local)	10.25 p.m.	
47 From Dallas (local)	6:50 a.m.	

FORT WORTH & DENVER

Southbound

Train No.—	Arrives	Departs
6 To Fort Worth		7:15 a. m.
2 To Fort Worth		3:25 p. m.
8 To Fort Worth		3:10 a. m.

From South

Train No.—	Arrives	Departs
5 From Fort Worth	11:20 p.m.	
1 From Fort Worth	2:00 p.m.	
7 From Fort Worth	3:10 a.m.	

Northbound

Train No.—	Arrives	Departs
7 To Childress and Denver		3:30 a. m.
1 To Childress and Denver		2:15 p. m.

From North

Train No.—	Arrives	Departs
8 From Denver and Childress	2:50 a.m.	
2 From Denver and Childress	3:10 p.m.	

WICHITA FALLS & NORTHWESTERN

Train No.—	Arrives	Departs
2 To Elk City		1:30 p. m.
4 To Forgan		7:00 a. m.
12 To Frederick and Oklahoma City		8:00 p. m.
1 Fm Elk City	12:40 p.m.	
3 From Forgan	7:45 p.m.	
11 From Frederick and Okla. City	7:45 a.m.	

WICHITA FALLS & SOUTHERN

Train No.—	Arrives	Departs
To Graham and Breckenridge		3:00 p. m.
From Graham and Breckenridge	1:05 p.m.	

WANTED—
Clean White Cotton
RAGS
DAILY TIMES PRESS ROOM

NewspaperARCHIVE®
NewspaperARCHIVE®

FOR THE CONVENIENCE OF

Classified Ad.

PATRONS

An accommodation account will be carried for those who telephone their ads in. All want ads are cash, and the account is to be paid when our collector calls the following day. Telephone want ads are an accommodation for The Times patrons.

PHONE YOUR AD TO

4392

and our collector will present the bill the following day.

Rates—One cent per word for each insertion. A minimum rate of 25 cents will be charged for ads less than 25 words for the first insertion.

Political Announcements

Under this heading will be published the names of candidates for public office. The fees for announcement will be as follows:

For judicial district offices, $15.00.
For county offices, $15.00.
For precinct offices, $12.50.
For city offices, $12.50, except for councilmen, for which the fee will be $5.00.

For county offices, subject to the decision of the democratic primary:

District Clerk—
A. F. KERR.

County Judge—
J. P. JONES.
W. T. HARRIS.
B. D. SARTIN.

County Tax Collector—
M. L. TITTLE.
W. W. MURPHY.
GUY C. RALEY

For County Treasurer—
T. W. (TOM) McHAM.

County Tax Assessor—
IRVAN DEATON.

For County Clerk—
MISS ELIZABETH HALL.
MRS. R. L. MILLER.
JOHN THOMASON

For County Attorney—
L. L. FULTON.

Judge County Court at Law
GUY ROGERS.

For Sheriff—
JAMES ("JIMMIE") MAXWELL
FRED K. SMITH.

County Commissioner, Precinct 1—
J. P. JACKSON.

County Superintendent of Schools
BURL BRYANT

Justice of Peace, Precinct No. 1, Place 1.—
R. V. GWINN.

Justice of the Peace, Precinct 1, Place 2.—
J. F. MAXWELL.
C. J. (DAD) ARRINGTON.
OLUFF D. BEAUCHAMP.

FOR CITY OFFICES.

For Mayor—
J. W. STONE
FRANK COLLIER

City Councilman—
J. B. STOKES

LODGE DIRECTORY.

Knights of Pythias
Meet Tuesday nights at 7:30 o'clock, corner Ninth and Travis. Club rooms open every night for members; visitors welcome.
M. A. BUNDY, C. C.
IRA D. BROWN, K. R. S.

Wichita Falls Lodge No. 635, A. F. & A. M. Stated meetings first and third Friday nights in each month.
ED. BUNNENBERG, W.M.
W. J. WEBB, Secretary.

Wichita Falls Chapter No. 202 R. A. M. Stated convocations second Friday night in each month.
L. L. BENNETT, H. P.
W. J. WEBB. Secretary

Faith Lodge, No. 1158, A. F. & A. M.—Stated meetings the first and third Tuesday nights of each month.
W. V. HAMMACK, W. M.
ALBERT ELLIS, Sec.
Work in the Entered Apprentice Friday Feb 10, beginning at 3 p. m. Supper at 6:30.

Wichita Falls Commandery, No. 55.—Stated conclaves first and third Thursdays of each month.
C. R. HARTSOOK, Commander.
W. J. WEBB, Recorder.

Wichita Falls Chapter, No. 237. Meets first and third Tuesday nights in each month.
Mrs. Victoria Friberg, W.M.
Miss Nera Fritz, Sec

Wichita Falls Lodge, B. P. O. Elks.—Meets first and third Monday nights of each month at Elks hall.
H. C. ENGLISH, Sec.

Panhandle Lodge No. 341, I. O. O. F.—Meets every Monday night at Odd Fellows Hall 603 Scott street at 7:30 p. m. Visiting brothers are requested to meet with us.
RALPH PICK, N. G.
SAM SUDAH, Sec.

Wichita Encampment, No. 6, I. O. O. F.—Meets the second and fourth Thursday nights at 7:30 p. m. in Odd Fellows Hall, 603 Scott street. Visiting Patriarchs are requested to meet with us.
L. J. PACK, C. P.
C. O. SIMMONS, Rec. Scribe.

Rebekah Lodge, No. 330.—Meets second and fourth Thursdays at 2:30 and first and third Saturday nights at Swartz-Woods Bldg., 605 Scott avenue.
BETTIE SUMMERS, N. G.
ETHEL MARTIN, Sec.

Maskat Temple, A. A. O. N. M. S.—Meets second Tuesday of each month at Masonic Temple, Tenth and Scott, second floor. All visiting Nobles invited to attend.
W. D. CLINE, Potentate
C. O. FRITZ, Recorder.

The Brotherhood of American Yeomen.—Meets Wednesday nights at the Swartz-Woods building, 605 Scott.—F. D. Trevathan, Correspondent, 713 Seventh.

Knights of Columbus, Wichita Falls Council, No. 1473.—Meets every Monday evening, 1509 Ninth street. Visiting Knights welcome.—C. J. COFFEY, G. K., 1116 City National Bank Building.
CLEM J. GALLAGHER, F. S., 1404 Holliday street

SPECIAL NOTICES.

MOORE Plumbing Co. Phone 6300; 910 Sixth. 272-90tp

L. A. CHILDS—The Gas Man. Plumbing and gas fitting. 1207 Scott; phone 5574. 149-180tp

Times' Want Ads Bring Results.

SPECIAL NOTICES.

STORING, crating, shipping; local and long distance moving. Stanfill Bros. Transfer, 922 Ohio. Phone 3863. 258-30tc

PLUMBING—Phone 3644. David Black. 226-60tc

MATTRESSES renovated. Have us bring samples of ticking to your home to select from. We will call for and deliver same day. Bell Mattress Co., phone 2412. 358-tfc

PRACTICAL house moving, raising and leveling. Jack Humphrey, Phone 5994. 250-60tp

IF YOU want a carpenter phone 6271. 251-30tp

WE WILL not be responsible for the payment of any accounts or other obligations against our company unless incurred on written order of John A. Ware Jr. Maney Brothers & Co. 255-60tp

T. M. STRAUN, carpenter and builder. Residence, 1901 Polk-st. 255-30tp

PLUMBING—Our cars carry a complete line of repairing materials with them. You do not have to pay for that trip back to the shop. J. H. Castledine, 1920 Tenth; phone 4420. 257-30tc

PAINTING and paperhanging promptly and neatly done; all work guaranteed. Call John H. Martin. Phone 5291. 258-15tp

WHY BUY NEW PARTS?
We make the broken parts good as new; cylinder blocks, crank cases, auto frames and fenders. We weld all metals. Ask your neighbor, he knows. Imperial Welding Co., 506 Ohio-ave. Phone 3610. 264-28tc

PAPER hanging, painting: rooms papered, $7 to $10 per rom. Ask for Lee, 5379. 265-10tp

PLUMBING—Phone 6433. Repair work a speciality. Geo. W. Dimock. 264-30tp

WE DO sheet metal work. Get our price on that job Collins Bros. Radiator Works, 614 Sixth. Phone 4529. 266-26tc

WE DO plumbing, gas fitting and repair work a specialty. Phone 5746. Irish Moore, the plumber. 267-7tp

DIXON Signs, moved to 708 Wall-st. Phone 5998. 268-25tc

LET US move you; $3 per load; phone 5265 or 5258. White Transfer Co. 269-7

FLOORS surfaced. Old floors made new. New floors made perfect. Phone 2167. W. O. Griffin. 271-7tp

WE WILL haul your dirt or fertilizer or plow your garden or plant trees, Terms reasonable, Phone 2533. Mathis and Check. 271-5tp

WE repair all makes of phonographs in our repair department Phone 2475, R. G. Ripley & Co, Seventh and Scott. 271-21tc

REMEMBER we write automobile insurance at the old rate. Cooperative Brokerage Co. Wofford Insurance Agency. 517 American National Bank Bldg. Phone 2814. 271-3tc

WE WILL move you for $3 per load. Why pay more? Brown's Transfer, Office, 605 Seventh-st. Phone 2216. 269-7tc

WE contract moving furniture by the job, if so preferred. Stanfill Transfer, 922 Ohio. Phone 3863. 273-3tp

MATTRESSES renovated. Old mattresses made new. New ones made too. We do all kinds of mattress work, including feather mattresses and pillows. We bring samples of ticking to your home, call for and return same day. We also retail new mattresses and goose feather pillows. New mattresses made of new material only. Patton Mattress Factory, 402 Indiana-ave. Phone 2930. 272-7tc

PERSONAL.

FAIRMONT maternity hospital for confinement, private; prices reasonable; may work for board; babies adopted. Write for booklet. Mrs. T. B Long, 4911 E. Twenty-Seventh-st., Kansas City, Mo. 262-30tp

PHRENOLOGY — Consult Madam Kess, the world's most famous woman. She gives you reliable advice. Special reading this week, $1. Stratford Hotel, room 3. 268-7tc

HELP WANTED—MALE.

YOUNG man learn the barber trade. My system teaches you in a few weeks. Come today. Write Henry Foster, 517 Seventh-st., Wichita Falls. 261-30tp

YOUNG MEN over 17, desiring government positions, $130 monthly, write for free list of positions now open. J. Leonard, former civil service examiner, 1302 Equitable Bldg., Washington, D. C. 271-4tp

INTELLIGENT young men of good character and personality to conduct and deliver refined humorous entertainments under our direction. Delightful work and great opportunity for those who can qualify. White immediately, The Entertainer's Educational Bureau, Munday, Texas. 273-7tp

NEED good man to handle excellent paying proposition in this territory. Should have some sales ability but not necessary. Right man should earn $100 a week. No capital needed. Write John Bond Tailoring Co., Denver, Colo. 271-3tp

HELP WANTED—FEMALE.

FOR SALE—One light brown human hair switch. Inquire 1307 Eleventh-st. 268-7tp

WANTED—Settled colored woman for general housework, including laundry; small family. Must be good cook and dependable; references required. Apply 1651 Elizabeth-ave. 272-2tp

HELP WANTED, MALE & FEMALE

WANTED—Solicitors, must be neat. 607 Scott 273-3tp

SALESMEN WANTED.

CAN USE two salesmen in city; one in Electra. Call at Bachelor Apartments after 6 p. m. Friday and Saturday; all day Sunday. Call for Richardson. 273-3tp

SITUATIONS WANTED.

UNINCUMBERED middle aged white woman wants dining room or general house work. Several years' experience Good cook. See me at 1805 Burnett-st. 271-3tp

COLORED woman wants job cooking. Phone 3064. 1651 Collins. 271-3tp

WANTED—By first class mechanic job driving truck. Phone 6701 Call for Cecil 272-3tp

IF IN NEED of a nurse of real experience call at 2144 Ave F or phone 4597. 269-6tp

RELIABLE white girl desires position as housekeeper; can furnish the best of references Phone 6822. 273-3tc

WANTED—Housekeeping or care for invalid or children by middle-aged white woman. Address box 48, Times. 273-2tp

LADY desires position as PBX operator. Phone 3301. 273-7tc

WANTED—TO BUY.

NOTICE TO CLASSIFIED AD USERS.

We are changing the rules of our classified ad department so that you can get your ads displayed with additional white space.

This will enable you to have your ads displayed under the proper classification.

WICHITA DAILY TIMES.

Phone 4392 and our solicitor will call upon you if within the business district.

WANT to buy at once: Living room suite, two bedroom suits, kitchen cabinet, refrigerator, five rugs, gas range or stove, two beds and two dressers. Phone 2676. 267-10tc

WANTED—To buy a residence lot, must be a bargain. J. A. Curtis. Phone 4579 or 2955. 272-3tp

THE OUTTA-LUCK CLUB— There Was a Slight Flaw in Blink's Alibi —By Dok Willard

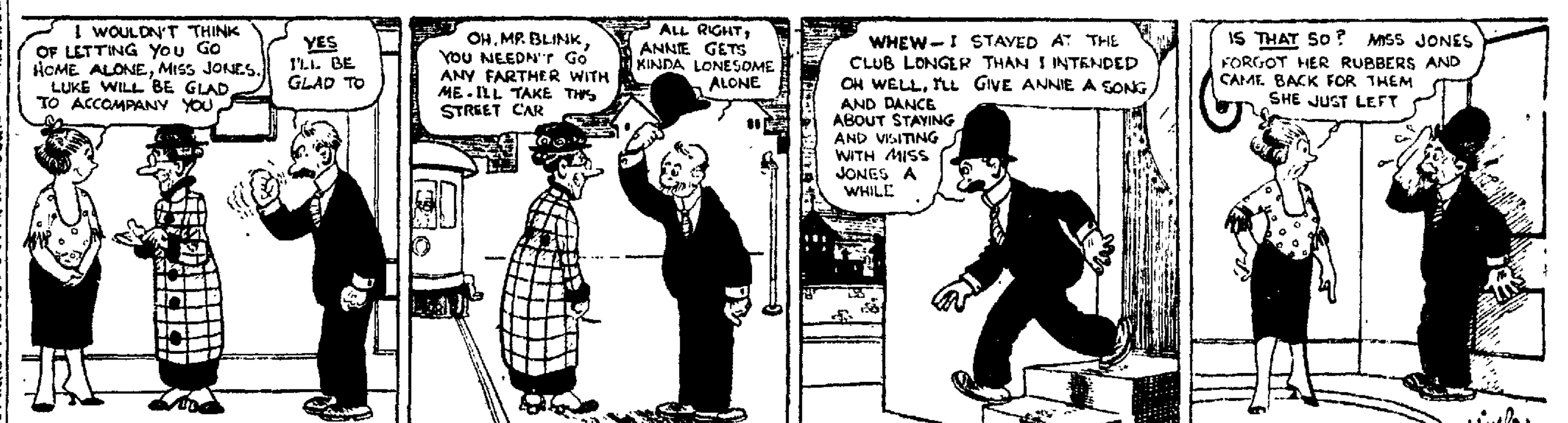

WANTED—TO BUY.

WE WANT to buy your used furniture. Mick's Furniture Co., 908 Indiana. Phone 5528. 268-7tc

WANTED—Addressograph in A-1 condition. Write box 444, Wichita Falls, giving price and type. 272-4tc

WANTED—One single or double keg beer box with fifteen or twenty feet copper coil. Wire or write Earl Brazil, Henrietta, Texas. General delivery. 272-2tp

WILL pay cash for good Dodge radiator, 1919 model. Phone 2427. 608 Indiana. 272-3tc

WILL PAY cash for five or six rooms of good furniture if priced right Phone 2763. 269-7tc

WANTED—Want to buy 35 h. p. gas engine. F. L. Shackelford, 212 First National Bank Bldg 273-4tp

O

HAVE BUYERS FOR GOOD RESIDENCE PROPERTY. PRICE MUST BE RIGHT

HAVE WAITING LIST FOR GOOD TENANT HOUSES.

CURLEE & JOHNSON
TELEPHONE 6921
273-1tc

O

WANTED to buy. One medium size iron safe; must be a bargain. Phone 2528. 273-4tp

LOST AND FOUND.

LOST—Between Wichita and Jolly, one pair grey plaid woolen blankets, one pair pillows. Finder write box 1713 city for reward. 272-2tp

LOST—Front of a square locket with one diamond. Suitable reward. Return to Times office. 271-3tp

LOST—Fox terrier one year old, white with two yellow ears. Reward for information. Call 6258, Jas. T. Hagerty. 273-3tp

LOST — Beaded purse in business district last night. Return to Times office for reward. 272-3tc

LOST—Thursday afternoon on Indiana-ave, near Wichita theatre, link bracelet set with three diamonds. Liberal reward. Phone 2304. Miss Hastings. 273-3tc

BEDROOMS FOR RENT.

LARGE upstairs room nicely furnished. Large clothes closet and all conveniences. Rent reasonable. 1409 Tenth-st. 210-tf

FOR RENT—Neatly furnished large front bedroom in private home; close in; private entrance. 905 Ninth-st. 268-7tc

ARGONNE HOTEL
Conveniently located, corner Tenth and Indiana.
Revised Rates
Rooms with private bath $10 week; connecting bath $8.50 week; outside room $7, court room $5. Hot and cold water, porter service and telephone. Phone 4384. 271-7tp

ATTRACTIVE bedroom and living room with kitchen privileges; garage. 1603 Lucille-st. Phone 5895. 271-3tc

FOR RENT—To employed couple, front bed room with housekeeping privileges. 1909 Tenth-st. 273-3tc

FRONT bedroom, adjoining bath, 1705 Eleventh-st. Phone 2340. 273-3tc

FOR RENT—Lovely room; large closets, phone, bath, with hot water at all hours; private entrance; on car line; seven minutes walk from town; kitchen privileges considered. 1310 Thirteenth-st. Phone 5309. 273-3tc

HOTEL Coleman offers clean comfortable rooms $5.00 to $10.00 per week, excellent porter and maid service. Come and look them over. 501 Eighth; phone 3613. 272-7tc

THREE nice bedrooms close in; meals if desired; also two nice sets of light housekeeping rooms; cheap. 1010 Indiana. Phone 5679. 273-3tc

BEDROOM for rent, reasonable, 1005 Eleventh-st. 273-1tp

FOR RENT—Nicely furnished front bedroom, adjoining bath to couple of gentlemen or to a couple with kitchen privileges; in private home; use of garage and telephone; very reasonable. Phone 5028. 273-3tp

HOTELS AND ROOMING HOUSES.

FOR SALE at a sacrifice: One of best hotels in city over 30 rooms; rents for $100 per month. Call 4447. 257-14tp

FOR RENT—MISCELLANEOUS.

FOR RENT—Good garage with concrete floor—1409 Thirteenth. 271-3tp

APARTMENTS.

BEAUTIFUL two-room apartment, close in, with all conveniences. Phone 5141. Call at 1108 Burnett-st. 267-7tc

FOR RENT—Furnished apartment with private bath. Apply Hoffman & Co., Tenth and Lamar. Phone 5236. 268-7tc

FOR RENT—Furnished apartments with private bath. Apply Hoffman & Co., Tenth and Lamar. Phone 5236. 268-7tp

NICELY furnished 2-room apartment, close in; priced right. 905 Austin. 272-3tc

FOR RENT—Two-room unfurnished modern apartment. 1000 Burnett-st Phone 4406. 272-3tp

FOR RENT—To reliable couple, 2-room furnished apartment; sink in kitchen; large back porch. 2309 Eighth-st. 272-5tc

HOUSEKEEPING ROOMS.

TO RELIABLE couple, furnished housekeeping rooms. Dr. Gibson, phone 5796. 270-10tc

ONE large furnished housekeeping room; modern, $5 week. 704 Burnett. 271-5tp

FOR RENT—Three furnished rooms for light housekeeping. 1606 Austin-st. Phone 2842 or 6046. 272-2tp

TWO furnished light housekeeping rooms, close in; separate entrance; reasonable. 1407 Lamar. 272-4tp

TWO furnished light housekeeping rooms. Phone 5690 270-3tc

FOR RENT—Two light housekeeping rooms; adults only. 704 Austin. 273-3tp

FURNISHED light housekeeping rooms, $30 month. 1409 Bluff. Phone 6366. 273-3tp

FOR RENT—Two newly papered, well furnished light housekeeping rooms, adjoining bath. Phone 5940. 273-3tc

TWO modern furnished housekeeping rooms and good garage, 910 Fourth-st Apply at 306 Travis. Phone 6279. 273-4tp

TWO nicely furnished housekeeping rooms joining bath, 407 Lamar. Phone 3651. 273-3tp

UNFURNISHED ROOMS FOR RENT

TWO unfurnished rooms newly papered and painted. Hot and cold water; gas and lights furnished; adjoining bath; in private home with no children. 1204 Taylor-st. 270-6tc

FOR RENT—Four nice unfurnished light housekeeping rooms; modern 1419 Seventeenth-st. 272-3tc

DWELLINGS FOR RENT.

FOR RENT—Good four-room house at 1625 Pearl-st. State Trust Co. 268-7tc

FOR RENT—Four-room house. Coyne Lumber Co, phone 5579. 271-3tc

FOR RENT—Five-room house, furnished all but linens and silverware. Phone 5853 271-4tp

FOR RENT—Five-room modern cottage, close in, 903 Travis. This house is plastered and newly papered. Immediate possession. See John W. Thomas, 820 City Natl Bank-bldg; phone 3145, 271-3tp

FOR RENT—Good five-room modern home with large screened-in sleeping porch, close in on Austin-st., $65 per month. Phone 3707 272-2tc

FOR RENT—To responsible parties one 5-room modern house; can furnish a few pieces of nice furniture. If you want a nice place see this one. 1513 Polk. 271-3tp

FOR RENT—Nice little 2-room furnished house for $5 week; on rear of lot at 1503 Burnett. Phone 2580. 271-7tc

FOR RENT—Furnished or unfurnished houses. Call Westland Hotel 271-7tp

FIVE-ROOM house with modern conveniences, and has garage; well located on Ninth-st, $50 per month Call J. J. DeBerry, Phone 5197. 272-3tc

FOR RENT—Four-room cottage at 1106 Fourteenth. Apply next door or phone 6551 272-2tc

FOR RENT—Five-room house, 700 Van Buren-st. Phone 6095. 272-7tc

FOR RENT—Five-room house, two lots, all fenced; place for chickens and garden; city water and gas. Phone 3644. 273-2tp

FOR RENT—By owner, two 5-room strictly modern houses, furnished or unfurnished at 700 and 702 Holliday-st, C. C. Jones Sr. Phone 2572 272-4tp

FOR RENT—Five-room cottage, 1505 Thirteenth-st. Immediate possession. Phone 3144 or call 820 City Natl. Bank-bldg. 271-3tp

FOR RENT — Furnished; 5-room modern house, servant quarters and garage 1504 Tilden-st. J. A. Curtis. Phone 4579 or 2955. 273-3tp

FIVE-ROOM house with modern conveniences and has garage; well located at 203 Lamar $30 month Wichita Wheel and Body Works. 273-3tp

FIVE-ROOM house furnished with barber shop in front. Will take in good Ford or sell separately. 208 East Fourth-st., Burkburnett, Tex. 273-4tp

FOR RENT—Five-room unfurnished house, 809 Austin-st. Phone 6603. 273-2tp

FOR RENT—5-room brick house, servants house and garage. 2611 Ninth-st Fine's Dry Goods store, 724 Indiana. Phone 5351. 273-6tp

FOR RENT—Five-room house, 809 Austin-st. Phone 6603. 273-3tp

FOR RENT, Sale or Trade—Three, four or five room house, rent $15, $17.50, and $20 per month; will sell cheap, $25 down and $25 per month. See owner at 1919 Eighth-st. 273-3tp

ROOMS WITH BOARD.

IF YOU want a first class furnished room, reasonable, with two meals if desired. See Earl Jameson. 1109 Alma; references exchanged. 272-4tc

BOARD and room, $8 per week; modern conveniences. 807 Fifth. 270-7tp

BUSINESS PLACES FOR RENT.

FOR RENT—Store room, 24x105 feet, Maer & Heydrick-bldg., corner of Eighth and Travis-sts. Apply to W. Newton Maer. 900 City Nat'l Bank-bldg; phone 2209 249-30tc

POULTRY, EGGS AND PET STOCK.

FOR SALE — Rhode Island Red cockerels, both combs, and single comb White Leghorns from our prize winning, everlay strains. See them at Speed Way Farm, W. F. Weeks, Owner. 258-30tp

CANARY birds, good singers. 1601 Austin-st 272-7tp

RHODE ISLAND Reds fine breeding cockerels and hatching eggs for sale out of prize winning egg record stock; beautiful color. F. A. Foster. Phone 2483 after 7 p. m. 273-10tp

AUTOS AND ACCESSORIES.

FOR SALE or Trade—1½-ton truck, 1406 Burnett-st. 262-7tc

GOOD USED CARS AT REDUCED PRICES.

JORDAN 1921 MODEL with beautiful CALIFORNIA TOP. Has been driven less than 6000 miles and motor is in splendid shape. Equipped with Westinghouse Shock Absorbers, good tires and has just been newly painted. Here is a $3,500 car that we offer at a bargain. You cannot appreciate this beautiful car without personally inspecting it.

NASH TOURING 1921 MODEL—Has good motor, good tires and good top. Will sell at a loss.

FORD TOURING with STARTER. Has practically new tires and motor is in first class shape.

FORD TOURING without starter. Motor just completely overhauled, and in fine condition Good tires and top.

MAXWELL TOURING with fine motor, a good top and upholstery. Just painted and tires nearly new.

BUICK 1918 MODEL with good winter top Fine motor, good tires and good battery. This car at a bargain.

TERMS TO SUIT
OTHER GOOD USED CARS AT BARGAINS.

MARSHALL HUFF MOTOR CO.
609 Scott Ave, Phone 2929
268-7tc

WILL pay cash for used roadster or coupe. Phone 2174. 271-7tp

WE CAN sell your car; no storage charges.
SECURITY MOTOR SALES CO.
714 Ninth-st. Phone 2015. 266-10tc

CADILLAC—Type 59, seven passenger. Looks and runs like new. Only driven a short time. Equipped with Westinghouse air springs, seat covers, bumper, one extra tire, tube and cover. A real bargain. Munger Automobile Company 816 Scott Phone 6403 268-6tc

LET US sell your car, no storage charges and quick action; cash paid for Fords, Dean's Motor Co. 706 Tenth-st. 269-7tc

GOOD USED CARS
PRICED TO SELL
Cadillac roadster Type 57, newly painted; Royal cord tire equipment, two extras; looks and runs like new, a pickup for $1,200.

1921 Haynes practically new; tires show but little wear, equipped with five wire wheels Come and see this car and ask us the price. You will want it.

1921 Overland Four touring, new tires; good battery and in first class condition throughout. Only $300.

Model 90 Overland touring; good tires, dandy motor; new paint. Only $150.

Brand new 1921 Sayers Six touring. A beautiful light weight six-cylinder car that is built of strictly standard units, including Red Seal Continental motor, Timken bearings and Delco starting, lighting and ignition system. Sells for $2,195. Our price for a quick sale $800

Model 85 Six Overland touring: a good 6-cylinder family car in fine mechanical condition. Looks and runs good; $100.

1920 Columbia Six touring; good tires; good batetry. Fine motor. A snap for $360.

Model 90 Overland touring in good running condition. Ask to see it. $75.

Terms to responsible people. Will also trade.
OVERLAND MOTORS COMPANY
Phone 6616. Ninth and Travis
269-7tc

BRING your old tires to us. We pay cash for old auto tires. Reiter Tire Co. 612-14 Indiana 271-20tc

FOR SALE—Dodge touring car; motor and upholstering in excellent condition; bargain. Call at 902 Austin-ave 270-4tc

RECONDITIONED USED CARS, NOT MERELY TUNED TO SELL.
CHANDLER, roadster, dispatch, touring. Buick, touring, roadster. Dodge, tool pusher. Oldsmobile, touring
WILHELM-MOULDER AUTO CO
608 Indiana. Phone 2427. 271-3tc

WILL TRADE one-ton Ford truck for Ford touring car. See owner, 304 Fifth-st. 272-3tp

FOR SALE—1920 Ford Sedan, good condition. T. W. Caskey, phone 5449. 272-7tp

CADILLAC type 55 chummy roadster; equipped with Westinghouse air springs, good tires; top and upholstering; for quick sale, $900 Munger Automobile Co, 816 Scott. Phone 6403. 272-2tc

1920 Ford delivery good shape cost $100. Phone 6206. 272-3tp

IF YOU WANT a real bargain in a high class 5-passenger car phone 2586. 271-3tc

One Ford roadster, extra good shape, $250.
One Buick roadster, $450
One Ford worm drive truck, $300.
One Peerless "8" speedster, $1,350. This is the snappiest car in the state of Texas; come look it over
Phone 3828. Salesroom 908 Ohio-ave.
ECKMAN & VON ALLMEN
273-3tc

REAL BARGAIN—Hudson Super Six Coupe; been driven about 6,500 miles; looks and runs like a new car; price $1,500; some terms. Call McKinney at 3032 273-3tc

HOUSEHOLD GOODS FOR SALE.

IF YOU are going to sell your furniture and your price is right, phone 3359. 267-10tc

WE WANT to buy used furniture Mick's Furniture Co., 908 Indiana, phone 5528. 268-7tc

BARGAIN
Rugs, library table, chiffonier, dresser, cedar chest, beds complete, buffet duofold Brunswick with 50 records, dining room furniture, range stove. 1408 Burnett-st 269-7tc

I AM offering for quick sale, five-piece mahogany bedroom suite, $75; 4-piece ivory suite, $60; 6-piece birdseye maple, $100. Also a number of good Axminster rugs Micks Furniture Co, 908 Indiana-ave. 270-7tc

MACHINERY AND TOOLS.

WANTED—From owners only for cash, good 6⅝ 20-lb. casing for wells now drilling. See Dr. Wallace or call 2577. 267-7tc

Times' Want Ads Bring Results.

DRESSMAKING.

HEMSTITCHING 10 cents per yard. 1205 Lamar-st Phone 3811. 266-14tc

SEWING done by the day. Call 2737. 271-4tc

DRESSMAKING, alteration, remodeling, ladies' tailoring. Mrs. A. W. Weaver, 709 Holliday-st.; phone 6718. 271-7tc

DRESSMAKING, all work guaranteed. 1110 Taylor. Mrs Haley 273-7tp

IMPROVED CITY PROPERTY.

BEAUTIFUL BRICK HOME
The best location in the city, it has eight extra large rooms, two complete sets of baths, tile bath down stairs; this is a solid brick, plastered on metal laths. Hard wood floors throughout, basement with furnace and laundry. It also has brick garage and two-room servant house, modern, with solid drive. And in addition it is handsomely furnished throughout and can be sold at a low figure. Phone 5367. Welch & Richardson, 205 First National Bank Bldg. 272-3tc

FOR SALE—Three-room house and lot. Water, gas, lights—for $1,000 cash. Twenty-first and Princeton Corner lot. 271-3tp

FOR SALE — Practically new 5-room bungalow and garage, French doors, edge grain floors; a dandy little home, large lot Small cash payment, balance like rent See owner on premises. 1317 Giddings-st. 271-3tp

FOR SALE—Six-room house; all modern; can be had at a real bargain. See owner 1505 Seventeenth-st 271-4tp

FOR SALE—Two-room furnished house. Everything for housekeeping, leaving city, must sell; $125 gets this bargain. Apply 1110 Third-st. 273-3tp

ON TERMS OF ONLY

$10 down and $10 per month, you can purchase beautiful high level lots located in different parts of the city in the best residential sections, near car lines, schools and pavement, with electricity, water gas and sewer at many of them now Priced from $200 to $750, every lot will prove an exceptional good investment with over 200 to choose from.

PHONE 6901

Appointment or information

Duncan, Allison & McKenzie,
508 City National Bank Bldg.
273-2tc

NOTICE—If you can pay down $2,500 I can sell you the finest little five-room residence on Lucile-st. for $6,000 You can not appreciate what I am offering until you make your own investigation. Phone 3629 and ask for Mr Kollman if you are interested in this little beauty. 273-3tc

FOR SALE—One of the choicest modern 12-room furnished houses in the city, easy walking distance from business district; connecting bath for every two bedrooms; entire lower floor finished in highly polished oak and second one completely carpeted For information phone 2791 or 2289 273-7tc

FOR SALE—Brand new modern east front five-room home; hardwood floors, servant house and garage; located 1704 Tilden-st. Phone 2791 or 2289. 273-7tc

FOR SALE—MISCELLANEOUS.

THE McGEE Tomato makes 1,200 bushels per acre, and I only have the pure, pedigreed seed. Please write for full information. M C McGee, San Marcos, Texas 261-45tp

TYPEWRITERS for sale, all makes See us before you buy. We buy, sell trade and rent typewriters Cleaning and repairing a specialty. Work guaranteed, 608 Eighth-st.; phone 2222 Wichita Typewriter Exchange 270-30tc

FOR SALE—Piano and phonograph boxes, Phone 2475, R. G. Ripley & Co., Seventh and Scott. 271-14tc

HAVE some office furniture and Ford car for sale. Call at Room 407 Morgan Bldg. J. W. Stone 271-7tp

FOR SALE—Banjo in first class condition, 5. Box 1522. 271-3tp

FOR SALE—Maternity cape, navy blue French serge. Box 1522 271-3tp

ONE $150 new washing machine for $75 cash 1106 Tenth-st. 272-3tp

FOR SALE—Addressograph, graphotype and cabinet, cheap Phone 2114 272-3tp

FOR SALE, TRADE OR LEASE.

HAVE you stocks to trade? No buying or selling. Ernest G. Whitney, 1403 Walnut-st, Kansas City, Mo. 267-14tp

TRADE east front lot for furniture or car. Phone 5193 Call 707 Austin 269-7tp

WHAT have you to trade as first payment on new five-room modern bungalow No incumbrance. Priced right Good terms Third house off Seventeenth-st, and Southland car. See owner and place—1704 Magnolia 270-5tp

FOR TRADE—Lot in Hillcrest addition, for piano or phonograph. Phone 4236 or call at 1317 Giddings-st. 271-3tp

FOR SALE or trade. The only modern up to date bakery in Burkburnett See Fred Graves at Postoffice Garage Phone 306. 272-4tp

FOR SALE or trade Lease 80 acres, shallow production, three producing; Fully equipped power, three 100 barrel galvanized storage tanks. Also spudder complete ready for drilling. Lot of other miscellaneous equipment goes with this lease Phone 2656, Room 418 First National Bank Bldg 273-3tp

HAVE ice plant stock showing a 10 per cent profit last year. Will trade for good lot on or near pavement Phone Stull, 6962 273-3tc

OIL LEASES AND STOCK.

TWO-INCH line pipe, any amount 10c; Standard rig $250; other supplies casing at right prices Call 176 Burkburnett Supply Co. 271-7tc

FOR SALE by owner, half interest in a fifty barrell well on 10-acre lease one year old, never shot or cleaned in Rimming pool, entire acreage proven Box 110 care Times. 272-2tp

EAST TEXAS OIL LEASES
Smith county, now being rapidly developed, promises a new Mexia. For full information address P. O. Box 591, Tyler, Texas 267-10tp

OIL WELL MACHINERY, TOOLS.

ALL kinds of oil tanks for sale Texas Iron & Metal Co., 205 Mississippi, phone 6860 261-14tc

FOR SALE—Armstrong Special 27 spudder rig and Minneapolis tractor; good condition. Room 1, 603 Ohio-ave. 271-3tp

LIVESTOCK FOR SALE.

FOR SALE—Two fine Jersey cows T. W. Caskey, Phone 5449 272-7tp

FOR SALE—Few fresh milch cows, heavy milkers, or would exchange for dry cows at bargain Location, first house on other side of Lone Star Refining Co, on Burkburnett road 273-3tp

THE BEST 18-month-old bull in town, half Guernsey and half Jersey, for service at 205 Lim-st Phone 6912. 273-10tp

BUSINESS OPPORTUNITIES.

IF YOU want to buy a drug store that is doing good business in Burkburnett see me. Fred Graves Phone 306 272-4tp

WHO wants it?—The little sandwich shop and lunch room on Seventh-st is for sale. Best little business in town. [illegible] at 714 Seventh-st 272-3tp

WANTED—TO RENT

WANTED to rent, two or three furnished rooms for housekeeping must be reasonable. Box No 114 269-7tp

WANTED Furnished bedroom adjoining unfurnished kitchen references furnished Box 161, care Wichita Daily Times 272-4tp

THREE or four room unfurnished apartment wanted, call Culver 4356 273-3tc

CARPET AND RUG CLEANING.

R. A. BAILEY, rug cleaning, Newest guaranteed in thuds Quick ervice Phone 6228 233-tfc

VACUUM cleaner for rent. Phone 2730. 354-st

STRAYED, STOLEN, IMPOUNDED

STRAYED or stolen from Coleman hotel, 501 Eighth-st, white English bull pup with harness on, also had small invisible spots on body Liberal reward will be paid for any information leading to the recovery of same or returned to above address. [illegible]

STRAYED to my place two year old brindle heifer. 101 Sixth-st 273-1tp

FARMS AND RANCHES.

FOR EXCHANGE—Some money and best irrigated land well located on main canal, Cameron county, Texas Any amount from 31 to 94 acres, for Wichita Falls property or business Address 1106 Travis, or phone 6007. 268-3tp

SPLENDID dairy, cows for sale and equipment and modern buildings for lease, only one mile from business section Apply 220 American National Bank Bldg. 272-3tc

LEGAL NOTICE

CITATION BY PUBLICATION
State of Texas To the sheriff or any constable of Wichita county greeting You are hereby commanded to summon William Jones and Gussie Jones by making publication of this citation once each week for four successive weeks previous to the return day hereof, in some newspaper published in your county to appear at the next regular term of the district court of Wichita county 78th judicial district to be holden at the courthouse thereof in Wichita Falls, on the first Monday in March 1922, the same being the sixth day of March, 1922, then and there to answer a petition filed in said court on the 7th day of December, 1921, in a suit number on the docket of said court No. 12129, wherein W. Lee Moore and J. A. Richolt are plaintiffs, and William Jones and Gussie Jones are defendants, said petition alleging that on Aug 31, 1920 for valuable consideration, defendants executed and delivered to plaintiffs their certain promissory mechanic's lien note for sum of $850.00 due 19 months after date, in monthly installments with interest at 10 per cent. per annum from date interest payable monthly as it accrues at Wichita Falls, Texas, payable in monthly installments as follows $140.00 due on Oct 1, 1920, and $40.00 on first day of each month thereafter until paid; said note being given in part payment for certain material furnished for construction of certain improvements on Lot No. 11 in Block No. 12 of J. A. Kemp's addition to the city of Wichita Falls, Wichita county, Texas. Said note further provided that a failure to pay said note or any installment of interest thereon when due should at election of holders mature entire indebtedness, and said note further provided for 10 per cent attorney's fees if placed in hands of an attorney for collection or collected by suit, and at said time defendants duly executed and delivered to plaintiffs certain mechanic's and material man's lien upon the above described tract of land for the purpose of securing payment of the above described note, principal, interest and attorney's fees That defendants have heretofore paid upon said note various amounts of principal and interest aggregating the sum of $323.35, leaving a balance due on said principal of [illegible] That interest on said note has been paid to June 29, 1921, and that there is now due on said note principal sum of $526.65 with interest at 10 per cent per annum from June 29, 1921, and further sum of 10 per cent on amount of principal and interest of said note as attorney's fees, said notes having been placed in hands of attorneys for collection and plaintiffs have agreed to pay them said attorney's fees, which are reasonable, That default has been made in payment of principal sum of said note from and after July 1, 1921, and plaintiffs, who are the holders of said notes, have elected to declare the entire principal due and payable, and all of said sum is past due and unpaid, and to secure payment of said note plaintiffs have a valid mechanic's and materialman's lien on said property, and are entitled to have same foreclosed and sold as provided by law. Wherefore plaintiffs pray that on trial hereof they have judgment for their debt, costs of suit and foreclosure of their mechanic's and materialman's lien upon the foregoing property, for order of sale. Herein fail not, but have before said court, at its aforesaid next regular term this writ with your return thereon showing how you have executed the same. Given under my hand and the seal of said court at office in Wichita Falls, Texas this [illegible] of February, A. D. 1922. A. F. Kerr, District Clerk, Wichita county, Texas By Eunice Jackson, Deputy Hereby certify that the above and foregoing is a true copy of the original on file in my office this Feb. 2 1922. Fred K. Smith, Sheriff By F. E. Johnson, Deputy. Feb 3 10, 17, 24

SHERIFF'S SALE
The state of Texas, county of Wichita By virtue of a certain order of sale issued out of the honorable district court of Wichita county, on the 28th day of January, 1922, by A. F. Kerr, clerk of the district court of Wichita county, Texas, against G. F. Moore, for the sum of six thousand two hundred sixty seven and 32/100 ($6,267.32) dollars and costs of suit in cause No. 11734-C in said court, styled G. F. Moore versus E. J. Pope, R. T. Harris, and Paragon Oil Co., a corporation, and placed in my hands for service, I, Fred K. Smith, as sheriff of Wichita county, Texas, did on the 28th day of January, 1922 levy on certain real estate situated in Wichita county, described as follows, to wit: First—A one-half working interest in and under the oil and gas lease covering [illegible] acres of land in block 88, Red River valley lands, described as follows to-wit: Beginning at a point in the [illegible] line of said [illegible] valley lands, 990 feet south of the northeast corner of said block 88, thence west 660 feet to a stake for corner; thence south 330 feet to a stake for corner, thence east 660 feet to a stake for corner thence north 330 feet to the beginning, together with oil well thereon known as the Diamond "D" well Second—A one-half working interest in and under the oil and gas lease covering that certain drilling site in block 88, Red River valley lands described as follows Beginning at a point 990 feet south and 1520 feet west of the northeast corner of said block 88, thence west 42.5 feet to a point; thence south 100 feet to a point; thence east 42.5 feet to a point; thence north 100 feet to the point of beginning, together with the oil well thereon known as the "Diamond D" well, Third—All the tools, machinery, casings, tubing, pipe line, and connections materials, supplies, and personal property of every nature located upon said leases and all other personal property purchased or acquired for use on said lease whether the same be now located thereon or not. Fourth—One certain Ford roadster automobile model 1921 motor No. 4588-303, and levied upon as the property of said G F Moore. And on Tuesday the 7th day of March 1922, at the court house door of Wichita county, in the city of Wichita Falls, Texas between the hours of ten a. m and four p. m I will sell said real estate and personal property, at public vendue for cash to the highest bidder as the property of said G. F. Moore, by virtue of said levy and said order of sale And in compliance with law I give this notice by publication in the English language, once a week for three consecutive weeks immediately preceding said day of sale in the Wichita Daily Times, a newspaper published in Wichita county. Witness my hand this the 9th day of Feb, 1922. Fred K. Smith, sheriff Wichita county, Texas; F. D. Johnson, deputy. Feb. 10-17-24.

Attorney General Further Rules on Wife's Poll Tax

AUSTIN Feb 10—The subject of the wife's poll tax was again discussed in an opinion of the attorney general's department today. The husband is not justifiable in refusing to swear to his rendition of community property merely because the tax assessor has placed a poll tax assessment against the wife on the rendition, it was held.

In a case where the husband swore to rendition of taxes without a poll tax for the wife being assessed thereon, the tax assessor can then assess such tax separately and not invalidate assessment of the property tax, it was held.

GAME MAY BE STORED IF FOR PERSONAL USE

AUSTIN Feb 10—The state laws of Texas do not prohibit storage of game for personal use of the owner, which game has been killed in Mexico and shipped into Texas during either the closed or open season for such game in this state, the attorney general's department held in an opinion today

Women first appeared on the stage in the latter half of the seventeenth century.

Investigate These

New 5-room home, strictly modern, on pavement and it paid for, for $3300, with only $500 cash.

Five-room modern home on Grace for $3250, with $500 cash.

Nice modern 5-room home on Kemp boulevard, $4000 with $300 cash.

Beautiful new 5-room home just off Fillmore near the Bullington home $4500 with $750 cash.

New six-room aeroplane stucco on pavement and pavement paid for $6500, and only $2500 cash. This has hardwood floors and all kinds built-in fixtures and other "foolishness."

Has anybody in town got $7500 in cash that will buy a $17,000 home with $6,000 worth of new furniture, all for $11,000. Don't ask where it is unless you have $7500 in your jeans.

Better buy before the Rock Island starts and the irrigation begins to "irrigate."

L. E. Cowling
519 INDIANA PHONE 2444

INCOME TAX RETURNS
Consult us as we have had years of experience and can prepare your returns correctly. The value of our service lies in the expert knowledge of the law and regulations. The new law provides many important changes.
AMMANN & JORDAN
Offices Wichita Falls and Washington, D. C.
601-3 American National Bank Bldg. Phone 3350. Residence 4282

NEWSPAPERARCHIVE®
NEWSPAPERARCHIVE®

SUB-CONTRACTORS WARN AGITATORS TO AVOID PROJECT

GUARD WITH RIOT GUN HAS ORDERS TO KEEP "UNDESIRABLES" AWAY.

WORK STARTS FRIDAY ON DIVERSION DAM

Big Machine Begins Cutting Ditch In Which Sheet Piling Will Be Driven.

Preference will be given home labor whenever possible on the irrigation project, but agitators are not wanted. This statement was made Thursday morning by sub-contractors on the undertaking, to a Times representative, who visited the scene of operations. At present about 50 men are at work on the main south ditch, which is the only phase upon which much progress has been made. Most of the fifty are negroes. Probably a score of white men are employed on other work of a preliminary nature on the dam itself.

Several attempts have been made by men described as labor agitators to get into the camps, sub-contractors said, but they have met with little success. At night the camp is guarded by a man armed with a riot gun; he has orders to shoot anyone attempting to enter the camp who fails to halt when challenged. He is there to keep "undesirables" out, and that term includes bootleggers, it was stated.

The drag-line at the site of the diversion dam began work Friday morning, cutting the trench in which the sheet piling will be driven. The piling is now en route from Galveston. The drag-line is in charge of T. S. Callahan, son of the man who invented the machine. Callahan and Walker are the sub-contractors.

This machine will be operated both day and night. It is operated by a coal oil engine, which moved a 55-foot boom, capable of lifting about two and one-half yards of dirt at a time. By an ingenious arrangement the machine can be moved about, heavy skids enabling it to "hop" about seven feet at a time.

The main south ditch has been completed almost to grade for upwards of 1,000 yards, and it gives an observer something of an idea of the magnitude of the project. It is about 50 feet wide from edge to edge, and eight feet deep in the center, large enough to carry an enormous amount of water. Surveying parties are rapidly locating additional sections of the route for the ditch. One of these parties will move from Griffin's ranch to Holliday early next week so as to be nearer its scene of operations.

So far nothing has been done at the storage dam site, but operations will begin there soon after the big steam shovel arrives from Maybelle. It has been traveling across country for the past two weeks, and is nearing its destination.

Calcium is the principal mineral of the human body.

Human body is three-fifths water and one-fifth carbon.

WANTS MONEY PAID ALLEGED TO BE DUE ON COMPANY POLICY

Abe Marcus Friday morning instituted suit against the Southern Surety company in the 78th district court asking for $15,000 alleged to be due him on an insurance policy which he holds with the defendant.

He contends that the policy was taken out in April, 1921, and that it was to remain in effect a year from date. The plaintiff contends that the policy calls for a payment of $15,000 in case where the holder of the policy loses one foot while riding on a street car or other vehicle of transportation.

On October 28, 1921, the plaintiff contends he was the victim of an accident which resulted in the loss of his left foot.

MONSTER GRAY EAGLE CAPTURED AT RAYLAND

VERNON, TEXAS, Feb. 10.—A monster gray eagle, measuring seven feet four inches from tip to tip of his great wings, was captured last week by Andrew Duffy of Rayland. The bird was caught in a steel trap set for coyotes. Bait in the snare consisted of hog entrails, and the huge bird was caught by the middle talon of one of his feet.

Mr. Duffy killed a gray eagle about two months ago not far from the place that he took the present captive. The other bird measured six feet ten inches from tip to tip.

TWO MORE ARRESTED ON BILLS OF INDICTMENT

J. E. McGinney, who was charged with the theft of cattle in an indictment returned by the grand jury, was arrested Thursday night by State Ranger J. W. McCormick. W. O. Daugherty was placed under arrest by Sheriff Fred K. Smith at Electra on charges of disposing of mortgaged property. Neither one made bond and they were placed in jail.

CLARENDON WILL HAVE ABUNDANCE OF WATER

CLARENDON, TEXAS, Feb. 10.—Mayor McLean reports after the new well is dug it will give this city a greater supply of water and a reduction of water rent. Work on this well will start this week. With this addition Clarendon will have an abundance of water at all times.

32 NEGRO MEN ARE ARRESTED THURSDAY VAGRANCY CHARGED

The largest vagrancy haul in local police annals was made late Thursday afternoon when 32 negro men were rounded up in domino halls and soft drink parlors in the flats. The entire crowd was marched to the city hall where a half dozen, after hasty questioning by detectives, were released. The rest spent the night in jail.

When brought up for trial Friday morning about half of the prisoners were fined $10, while the others were released with warnings to either get jobs immediately or get out of town. In cases where the defendants could show that they had worked recently or had made reasonable efforts to obtain work they were allowed to go.

A number, however, admitted that they had done nothing for months and had been depending on friends or relatives for support. These were locked up again when payment of fines was not forthcoming.

Police Commissioner Fitts declared Friday the arrests would continue until the chronic loafers were driven from the city.

"It is not our intention," he said, "to prosecute honest men who want to work, but these fellows are known as common loafers."

RELATIVES OF ROBERT WALDEN ASKED TO NOTIFY POLICE

Wichita Falls police were asked Friday morning to aid in the search for parents of Robert Walden, who died Thursday in Pawhuska, Okla. The dead man's parents and other relatives are supposed to live in or near this city.

Efforts Friday morning to locate relatives were fruitless, police stated.

TWO MORE SETTINGS OF CRIMINAL CASES ANNOUNCED

The district attorney's office Thursday evening announced the setting of two more criminal cases. One Pardy, against whom three indictments were returned, each charging alleged violation of the prohibition law has been set for trial for Tuesday, February 14. The case against D. P. Taylor, charged with renting premises for the purpose of selling liquor has been set for Wednesday, February 27.

LOWEST POINT OF THERMOMETER IN DISTRICT IS 45

The premature spring weather that has existed throughout this section for the past two days continued and the lowest minimum temperature Thursday night was 45 degrees, reported from Texline and Amarillo. The minimum point reached locally was 55 degrees.

Clear skies and practically no wind movement were reported. Woodward and Forgan reported a strong south winds, but all other points stated that it was calm.

The highest minimum temperature in the district was reported from Abilene with 66 degrees.

MISS NORA THOMPSON OF VERNON IS MARRIED

VERNON, TEXAS, Feb. 10.—J. S. Combs of Foard county and Miss Nora Thompson of Wilbarger were married here Thursday by the justice of the peace. Mr. Combs is a son of Mr. and Mrs. J. H. Combs of Goodlett, and his bride a daughter of Mr. and Mrs. C. H. Thompson living seven miles southwest of Vernon. The young couple will make their home in the latter neighborhood.

WILL DRILL ON OFFSET TO THE SIGLER WELL

VERNON, TEXAS, Feb. 10.—A huge California Union rig will be moved from the Kemp-Munger-Allen field to the Sigler location as soon as negotations now under way to drill two offsets are finished. Arrangements are now being perfected also to lay a water pipe line. Definite action on the project is expected within 15 or 20 days. Much interest locally is centering on the proposed offsets to the Sigler discovery well.

GRAND JURY SAYS ANOTHER AUDIT OF BOOKS UNNECESSARY

In a supplementary report, the grand jury of the 30th district court, which re-convened in informal session Thursday afternoon reported to Judge H. F. Weldon that another audit of the books of county officers was unnecessary.

The jury reported at 4:45 o'clock Thursday evening as follows:

"We find since making our final report in which we recommended that an auditor be employed to check the various departments of the county, that an auditor is now employed by order of the commissioners' court, dated September 12, 1921, and that a duplication of such an audit would be added expense unnecessary at this time."

The report was signed by each member of the jury.

Texas has 253 counties.

Your Barrel of Money

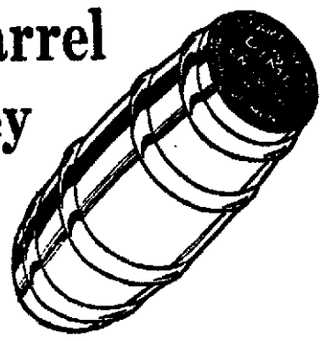

We hope that ever school student in Wichita Falls will get one of our "money barrels," not because the amounts accumulated will make a material increase in our deposits, but because the future prosperity of this bank depends largely upon the savings habits of this city's future citizenship.

Call at our Savings window.

The First National Bank

Indiana at 8th St. Established 1884

THE CONVENIENT BANK

Genuine BAYER ASPIRIN

WARNING! Say "Bayer" when you buy Aspirin.

Unless you see the name "Bayer" on tablets, you are not getting genuine Aspirin prescribed by physicians over 22 years and proved safe by millions for

Colds, Toothache, Earache, Headache, Neuralgia, Lumbago, Rheumatism, Neuritis, Pain, Pain

Accept only "Bayer" package which contains proper directions.

Handy "Bayer" boxes of 12 tablets—Also bottles of 24 and 100—Druggists.

Aspirin is the trade mark of Bayer Manufacture of Monoaceticacidester of Salicylicacid

AUTOMOBILE ACCESSORIES

Stop Lights, Light Bulbs, Spark Plugs, Lug Wrenches, Brake Lining, Rear View Mirrors, Tail Lights, Ignition cable, Rim Lugs and Bolts, Copper Tubing

APPERSON MOTOR SALES CO.

607-609 Tenth Street Phone 2439

COLDS of head or chest are more easily treated externally with— VICKS VAPORUB

Over 17 Million Jars Used Yearly

Ruth Robertson King

PARLOR MILLINERY

1210 Filmore St. Phone 2432

REMODELING A SPECIALTY

UP-TO-DATE CLEANERS & DYERS

Will Clean and Press your Suit for $1.00

WHY PAY MORE?

OTHER THINGS IN PROPORTION

911 NINTH STREET PHONE 2137

SERVICE THAT CAN BE DEPENDED UPON

FEDERAL TIRES — VESTA BATTERIES

Wire Wheels Repaired

Auto Tire Co., Inc

Phone 2800 809 Scott

Reduced Rates — Day and Night Service

HEARN AUTO Rent Service

1 Passenger, 10 blocks or less 50c
1 or 2 passengers, anywhere in city limits $1.00
Factory addition excluded.

Phone 2277

AUTO WIRE WHEELS

Respoked and Repaired

Grover Bullington Company

FILCO BUILDING

Phone 6942 701 10th St.

Citizens Lumber Co.

Corner Broad and Sibley Sts. Phone 3362

Lumber and building material of all kinds. We will sell you Lumber on the installment plan.

J. H. CRUMPLER, Manager

Courteous Treatment Prompt Service

DR. SCHULTZ

The Only Exclusive Specialist in Chronic, Nervous and Special Complications and Diseases of Women, Scientifically Treated.

Room 3, Over Kruger's New Jewelry Store

605¼ Eighth St.
Phone 6990

PRINTING PRICES DROP
If Ordered at the Same Time
1,000 Letter Heads, 8½x11 .. $5.75
1,000 Envelopes, 6¾ $5.75
Total $11.50
FRANK P. PITMAN
"Better Printing for Less"
Phone 5116 1104 Ohio Ave.

Dr. R. G. Anderson
DENTIST
Phone 4409
316 Bob Waggoner Bldg.

Seal Sweet Grape Fruits 5 for 25c

OLYMPIC FRUIT STORE Olympic Theater Bldg.

Wichita Falls Foundry & Machine Co.

is prepared to do all kinds of machinery repair work and making any kind of Brass and Grey Iron Castings. Carry in stock Bolts and Pipe Fittings.

Phone 5537 — 307 Barwise Street

The Security National Bank

Wichita Falls, Texas

CAPITAL AND SURPLUS $500,000.00

OFFICERS

J. I. STALEY, President
J. A. RICHOLT, Vice-President
C. C. CABINESS, Vice-President
N. M. CLIFFORD, Cashier
J. W. M'REYNOLDS, Vice-President
HUGH H. COTNER, Assistant Cashier
W. M. PRIDDY, Vice-President
MYRON A. ELLIS, Assistant Cashier

FIRE INSURANCE

We write insurance for strong old line companies.

Give us some of your insurance.

Wm. E. Huff Insurance Agency

Offices with

State Trust Company

8% FIRST MORTGAGE REAL ESTATE NOTES

on well located Wichita Falls homes. Offer a dependable investment. We can furnish notes $250 and up. Call or write for information.

STATE TRUST CO.

706 EIGHTH STREET

R. E. Huff, President — W. F. Weeks, V.-Pres. — Wm. E. Huff, V.-Pres and Treas

Drs. Hampshire & Hoover

Skin and Veneral

316 Bob Waggoner Bldg.
PHONE 2619

Painless Extracting with Laughing Gas. 605½ 8th St., Rooms 7-9-10, over Kruger's Jewelry Store.
DENTIST. Dr. Green. Easy Workman. Gold Crowns, Bridge Work, $5 Up. Filling 50c Up. Work Guaranteed.

DR. J. W. DU VAL

Eye, Ear, Nose, Throat

Testing Eyes for Glasses a Specialty

American National Bank Bldg.

EXTRA SPECIAL

Fresh country eggs 38c
Mistletoe Butter ...38c
Maxwell House Coffee, one pound 38c
Maxwell House Coffee, 3 pounds $1.13
Folger's Coffee, 1 lb. 44c
Folger's Coffee, 2½ pounds $1.10
Hills Bros. Coffee, one pound 44c
Hills Bros. Coffee, 2½ pounds $1.10
Breakfast Delight Coffee, 1 lb. 43c
Breakfast Delight Coffee, 3 lbs. $1.24
Scott Tissue Toilet Paper 20c
Coney Crepe Toilet Paper, 2 for.....15c
Grape Fruit, 5 for 25c
P. &G. Soap, 16 bars for $1.00
Other Specials for Saturday, too numerous to mention.

Busy Bee Fruit Store

606 Seventh St.

"Brace up!"

"What's the matter?" "Oh, I'm feeling ROTTEN." "Is THAT all? Take LYKO. It'll brighten you up, give you fresh vigor and new life and make a changed man of you in a jiffy."

Every American Needs Nerves of Steel Muscles of Granite and Blood of Iron

A surplus of vigor and strength is required in these strenuous times to maintain your position at the "front." When you allow your mental or physical strength to fail and remain below par you are courting certain defeat in Life's pursuit. The course of human existence demands every ounce of vitality you can muster. The great crying need is and has always been, for ruddy, robust, red-blooded men. It takes strong, healthy brain and brawn to scale the steep inclines of human conflict and still possess the necessary reserve force "to go over the top."

The puny, emaciated, run-down, nervous, overwrought, lack the "punch," the fire, the spirit and the "pep" to accomplish the things worth while; to attain to the heights of sublime endeavor. Cast off, then, the burdensome handicap of a subnormal condition.

Every day "LYKO" is making men strong and swift—vigorous and virile—putting them in the pink of condition—keeping them fit to fight the battles of Life.

This wonderful tonic will bring to you the physical vim and the mental keenness of perfect health—the capacity to do and to dare! It will give to you that supreme confidence, that undaunted courage and that winning power that health alone imparts.

Buy a bottle of "LYKO" today! Then keep it on hand at all times in the future. Take it whenever you lack appetite, have indigestion, feel exhausted, worn-out, nervous, "upset" or debilitated from any cause, whether from a general run-down condition or a specific illness. It has wonderful health restoring powers because of its prompt aid to Nature to replace worn out muscle, bone and nerve tissue—the ideal tonic and strength builder.

LYKO The Great General Tonic

LYKO is sold in original packages only. Like picture above. Refuse all substitutes.

Sole Manufacturers:
LYKO MEDICINE COMPANY
NEW YORK KANSAS CITY

Overland America's Low Cost Comfortable Car

Kelly-Springfield Tires

Why be satisfied with less mileage and less service than a Kelly will give, since it costs no more to buy a Kelly?

ZIHLMAN AUTO SUPPLY

Tenth at Scott

When you have roadside woes, phone 6024.

Special Prices on Following Tires For Quick Sale

2 33x4 Goodrich Cord — 4 35x4½ Goodrich Cord
1 34x4 Goodrich Cord — 1 36x4½ Goodrich Cord
3 33x4½ Goodrich Fabric
Also special prices on Tubes

S. Benrod Auto & Supply Co.

712-14 Eighth St. Telephone 2551

PROFESSIONAL DIRECTORY

ATTORNEYS.

Ralph P. Mathis — W. H. Caldwell
MATHIS & CALDWELL, Lawyers
116 First Nat. Bank Bldg. Phone 5719

FIZGERALD & HATCHITT
Lawyers
512-516 Clint Wood Bldg. Phone 5117

Walter Nelson — Jno. E. Kilgore
NELSON & KILGORE
Attorneys-at-Law
712-14-16 American Nat'l Bank Bldg.
Phone 6436

EWING CLAGETT
Attorney-At-Law
Phone 3028 317 Kemp & Kell Bldg.

COOK, SPENCER & BAILEY
Attorneys-At-Law
720-722 American National Bnk Bldg.
Phone 5307

CARRIGAN, MONTGOMERY, BRITAIN & MORGAN
Lawyers
Suite 320, First National Bank Bldg.

GUY ROGERS
Attorney-at-Law
1005-07 Commerce Building
Telephone 2970

John C. Kay — J. W. Akin
R. O. Kenley
KAY, AKIN & KENLEY
Room 505 City National Bank Bldg.

T. F. HUNTER
Attorney-at-Law
Suite 204-208 First Nat'l. Bank Bldg.
Phone 5421

JOS. H. AYNESWORTH
Lawyer
203-4-5 Morgan Bldg. Phone 5355

C. B. FELDER
Attorney-at-Law
721-2-5 American Nat'l. Bank Bldg.
Telephone 6330

E. W. NICHOLSON
Attorney-at-Law
723 American Nat'l. Bank Bldg.
Telephone 6330

WEEKS, MORROW, FRANCIS, HANKERSON & TIPTON
Attorneys-at-Law
Civil and Criminal Practice in State and Federal Courts
11th Floor American Nat'l. Bank Bldg.

HARWOOD STACY
Attorney-At-Law
722 American National Bank Bldg.
Phone 5307

ELMER C. DE MONTEL
Attorney-at-Law
800 City Nat'l. Bank. Phone 5128

Wm. N. Bonner — Jouette M. Bonner
BONNER & BONNER
Attorneys
Eleventh Floor City Nat'l Bank

BULLINGTON, BOONE, HUMPHREY & HOFFMAN
814-25 Commerce Bldg.

Bernard Martin — Ben G. O'Neal
MARTIN & O'NEAL
Attorneys-at-Law
Offices 412-414 Clint Wood Bldg.

C. C. McDonald — B. Y. Cummings
M'DONALD & CUMMINGS
Lawyers
General Practice, Civil and Criminal State and Federal Courts. 808 City National Bank Bldg., Phones 2974 and 2284.

DAVENPORT, WILSON & THORNTON
Attorneys-at-Law
811-813 Kemp & Kell Building
Phone 6886

W. J. TOWNSEND
Lawyer
Formerly Assistant Attorney General
218 First Nat'l. Bank Bldg.
Office Phone 2815-R
Residence Phone 6679

W. T. Carlton — W. L. Scott
CARLTON & SCOTT
Attorneys at Law
Offices 622-24 American Natl. Bank Bldg. Office telephone 5710.
Practice in all the courts, State and Federal.

ROBT. A. LYLE
Lawyer
307 Hines Bldg., Wichita Falls, Texas
Office Phone 3069 Res. Phone 2260

E. E. FISHER
Lawyer
With T. F. Hunter Phone 5421
204-206 First National Bank Bldg.

ATTORNEYS.

W. B. CHAUNCEY
Lawyer
508-510 Clint Wood Bldg. Phone 6424

E. H. GIPSON
Attorney-at-Law
Room 420, First National Bank Bldg.
Phone 2521 Wichita Falls, Texas

W. E. GEORGE
Attorney-at-Law
514 Bob Waggoner Bldg.
Phone 5117

E. M. MANN
Attorney-at-Law
224 National Bank of Commerce Bldg.
Phone 5429

ORUS O. ROSS
Attorney-at-Law
500-504 Bob Waggoner Building
Phone 3055

F. G. SWANSON
Lawyer
411 City National Bank Bldg.
Office Phone 3248 Residence 2802

E. L. Fulton — Raymond M. Myers
FULTON & MYERS
Attorneys-at-Law
218-220 Bob Waggoner Bldg.
Phone 5300

R. E. Taylor — C. O. Taylor
TAYLOR & TAYLOR
Lawyers
432-4 Bob Waggoner Bldg.
Phone 4471

ARCHITECTS—CIVIL ENGINEERS

ISBELL & MORGAN
Civil Engineers and Surveyors
Basement of Court House
Office Phone 2053

W. E. BERNHARD
Surveyor and Civil Engineer
Expert Draughting
905 Tyler street Phone 2784

E. S. BEST, Engineer.
Surveys, Maps, Estimates, Construction, Valuation, Supervision.
1208 American Natl. Bank Bldg.
Phone 6092, Res. Phone 6609.

ARCHITECTS—CIVIL ENGINEERS

SANGUINET, STAATS & PATE
Architects
1005-1006 City National Bank Bldg.

JULIAN MONTGOMERY
Consulting Engineer
Reports, Designs, Estimates, Surveys.
Second floor City Hall. Phone 2227

DENTIST.

STEVENS AND WHITE
Dentists
Room 413 First Nat'l. Bank Bldg.
Phone 2230
Residence: Stevens, 2608; White 6126

DR. H. A. WALLER
Dentist
Office: 518-20-22 American National Bank Bldg. Office Phone 2265.

SOIL EXPERT AND GARDENER

Rose Culture a Specialty
V. S. M'NEILL
Landscape Architect
33 Years' Experience
Sunken Gardens, Statuary and Fountain Effects. 1209 Lamar Ave.

ACCOUNTANT

T. E. ALLDAY & COMPANY
Certified Public Accountants
General and Federal Practice
1117-20 City National Bank Bldg.
Phone 3046

A. E. MYLES
Certified Public Accountant
General and Federal Practice
230 Waggoner Building

E. P. Walsh — A. T. Kramer
WALSH & KRAMER
Audits—Systems—Income Taxes
802 American National Bank Bldg.
Phone 2441

ORDAINED TEACHER

DAISY LEVI FRIEDMAN
Unity School of Christianity
Individual Instructions. Tenth and Burnett. Hours: 9 to 12 a. m.; 1 to 3 p. m. Phone 4406.

VETERINARY SURGEON

Office 420 Indiana. Residence 802 Lamar-st. Phones 2270-4532.

DR. L. C. FUACHESS
Graduate Veterinary Surgeon
All calls answered promptly day or night.

PHYSICIANS AND SURGEONS.

THE WICHITA FALLS MEDICAL & SURGICAL CLINIC
604 B. I. Waggoner Building
Telephones 4311-4312
SURGERY—DISEASES WOMEN:
Dr. Everett Jones
Dr. Q. B. Lee
OBSTETRICS—CHILDREN:
Dr. J. C. A. Guest
MEDICINE—DIAGNOSIS:
Dr. O. B. Kiel
GENERAL PRACTICE:
Dr. C. W. Stevenson
Dr. W. L. Parker

DR. R. E. HILBURN
Eye, Ear, Nose and Throat
416-418 American Natl. Bank Bldg.
Office Phone 3814 Residence 3345

DR. CURTIS ATKINSON
Physician and Surgeon
Office First National Bank Building
Office Phone 6838 Res. Phone 6610

DR. ANTHONY McCLORY
324 Bob Waggoner Building
Residence Kemp Hotel
Office Phone 5343

JOE A. SEAY, M. D.
Rectal and Colon Diseases
Phone 3032 Office 213 Morgan Bldg

DR. A. W. WEST
Physician and Surgeon
Special attention given to diseases of infancy and childhood. 1018 American National Bank Building. Phones: Office 3089; Residence 4263

WILLIAM L. RHODES, M. D.
Eye, Ear, Nose and Throat.
Office 518-20-22 American National Bank Bldg.
Office Phone 3265—Res. Phone 5692

R. L. HARGRAVE, M. D.
Office 514-16 American National Bank Building
Surgery, Gynecology, Obstetrics and Consultation
Office Phone 5760 Res. Phone 5763

DRS. PATILLO & COLLARD
608 City Nat'l Bank Bldg. Ph. 5222
A. D. Patillo—Surgery and Surgery Diseases of Women. Res. Ph. 2236.
F. R. Collard—Internal Medicine, Obstetrics. Res. Ph. 5458.

DR. THOS. J. STRONG
Surgery—Diseases of Women
418-420 American Natl. Bank Bldg.
Phones: Office 6263, Residence 2967

OSTEOPATHIC PHYSICIANS.

DR. A. O. SCHARFF, General Practice
Diseases of Colon and Rectum
DR. R. H. PETERSON,
General Practice
Ear, Nose and Throat
308-10 Morgan Bdg. Phone 5664

CHIROPRACTORS.

F. A. BLACK
Palmer Graduate
Office: 808-814 Amer. Nat'l. Bank Bldg.
Hours 9 to 12 and 2 to 6 p. m.
Phone 6649

P. L. MYERS
Graduate Chiropractor
614 American Nat'l. Bank Bldg.
Phone 2298. Hours: 9 to 12, 2 to 5, 6 to 7

MASSAGE TREATMENT

SWEDISH BODY MASSAGE
Miss A. Frandesen
Graduate Stockholm, Sweden.
Office 816 American Nat'l. Bank Bldg. Phone 4237 for appointment.

MUSIC

GERTRUDE RAY
Mezzo Soprano
Available for Concerts, Teacher of Voice. 1209 8th St. Phone 6518

MISS WANDA VAN GIESON
Violin Instruction
2213 Eighth Street Telephone 6415

DRAFTING

C. B. TONEY JR.
Mechanical Drafting
Phone 6121 2006 Kemp Blvd.

ABSTRACTORS.

THE CENTRAL ABSTRACT CO.
Quick and Accurate Service
Basement New City National Bldg
Phone 2855

GUARANTEE ABSTRACT & TITLE COMPANY
Phone 5661-8581
Basement Clint Wood Bldg.

Times' Want Ads Bring Results.
Times' Want Ads Bring Results.

NEWSPAPER ARCHIVE®
NEWSPAPER ARCHIVE®